1959

The Blue and White

For Reference

Not to be taken

from this library

LAWRENCE PUBLIC LIBRARY
3 1549 00234 895 0

1845 1847 1853

LAWRENCE PUBLIC
LIBRARY
ESTABLISHED 1872
LAWRENCE, MASS.

R
950.0744-pl
1959

THE BLUE & WHITE
1959

SENIOR CLASS BOOK

LAWRENCE HIGH SCHOOL

LAWRENCE, MASSACHUSETTS

INVENTORY
1978

Ref.
James
D.
Horne
Annex

LAWRENCE HIGH SCHOOL

The Heart of Lawrence

Lawrence High School
is located at
the extreme left center

LAWRENCE

TABLE OF CONTENTS

Theme 7
Administration and Faculty 8
Senior Section 20
Extra-Curricular Activities 99
Sports Section 134
Student Life 150
Index 178
Advertising Section 179

"Lieutenant Hanson, The Command Is Forward! See The Boys Through!"

Such were the immortal words of Captain Francis M. Leahy of Lawrence, the leader of Company F of the 101st Infantry, as he lay dying in La Fere Woods, outside Epieds, France on July 21, 1918.

The inspiring utterance of this World War I hero serves as the basis of the theme for the 1959 Lawrence High School Senior Classbook. Today, forty years later, the command is still "forward" for the youth of America. It is the duty of the high school to see the boys and the girls through the difficulties of the teenage period, so that they may realize their heritage in the era that lies ahead.

This classbook tells how Lawrence High School aims to prepare its students to go forward. Located 25 miles north of Boston, and 25 miles inland from the Atlantic Ocean, Lawrence is a city of 75,000 people. Its public high school has an enrolment of 2300, and employs 85 teachers. A four-year course is offered in the college preparatory, nursing, commercial, general, home economics and manual arts divisions. About one-fourth of the graduates continue their education to schools of higher classification.

Headmaster
Augustine J. Lawlor

Administration and Faculty Section

Superintendent of Schools
James F. Hennessey

Enter
Unto
Wisdom

And
Understanding

Abigail Condon
Dean of Girls

Arthur G. Marsden
Submaster

John J. Callahan
Head of Commercial Dept.
Sponsor of Commercial Club

John T. Casey
Head of Physics Dept.
Yearbook Adviser

Mary Callahan Gillis
Head of Home Economics Dept.

John F. Harrington
Head of Science Dept.
Sponsor of Biology Club

John W. Kennedy
Head of History Dept.

Edward H. McCabe
Supervisor of Manual Arts

Joseph M. Walsh
Student Adviser

Bernard J. Kiernan
Head of Latin Dept.
Sponsor of Latin Club

Andrew J. Moynihan
Head of English Dept.
Lawrencian & Yearbook Adviser

Edward F. Praetz
Head of Mathematics Dept.
Sponsor of Mathematics Club

Robert W. Sullivan
Head of Chemistry Dept.
Boys' Debating Sponsor

Blase R. Ventura
Modern Languages Dept. Head
Sponsor of Italian Club

Marion D. Barker
Science

John F. Bateman
English

Frank Benenati
English

J. Carol Bradley
Art

Edith Y. Bruce
Physical Education

Grace Byrne
Commercial

William R. Carey, Jr.
Latin

Irene M. Carraher
Commercial
Coach of Cheerleaders

John F. Clark
Mathematics

Clement J. Cannar
Commercial

Daniel J. Costella
Civics

Francis Daltan
Mathematics; Civics

Daniel J. DeCaurcy
French; English

Jahn J. DeMatta
Sheet Metal

Justine M. Devlin
German; English
Sponsor of German Club

Mark H. Devlin
History
Athletic Director

Mary M. Dalan
English

Augustine A. Donavan
History

John F. Durkin
Physical Education

Martin P. Egan
Mathematics; Civics

Mary J. Elliat
English

Esther R. Glenzel
Commercial

Edward F. Glynn
Latin

Catherine Harrington
English

Margaret Harner
French

William D. Kennedy
Mathematics

Clarence V. LaBonte
Electricity

John M. Lahey
Science

Margaret Lord
Mathematics

M. Madalyn Mahoney
French
Sponsor of French Club

Charles P. Martin
English

Robert F. Martin
Mechanical Drawing

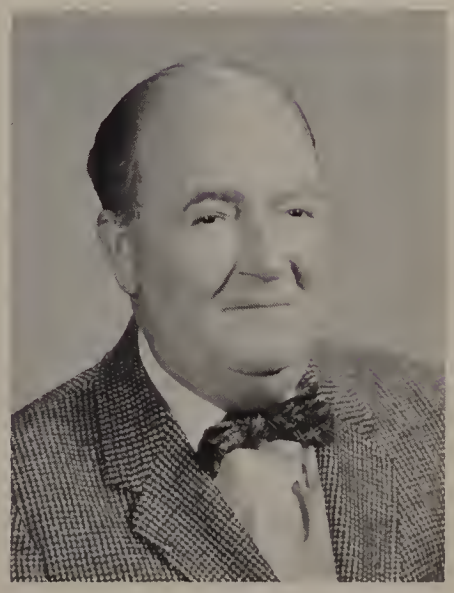

Frederick C. McCabe
Mathematics

Jayce McCaffrey
History

Julia McCarthy
English

Mary McDanald
Science

Gertrude E. McDannell
Physical Education

Bernard C. McDanaugh
Mathematics

Margaret L. McDanaugh
English

Mary J. McIntash
Commercial

James A. McLaughlin
History

David Millar
Art
Sponsor of Art Club

Rosamond A. Murray
English

Margaret O'Brien
Science

Helen A. O'Connor
English

Mary Rita O'Connor
English
Girls' Debating Sponsor

James T. O'Dowd
English

John O'Neill
Commercial

Dennis D. O'Sullivan
Printing

Stephen Perocchi
Physical Education
Assistant Football Coach

Ernest J. Perry
History
Track Coach

Doris W. Powell
Driver Education

Morcello D. Praetz
Spanish
Sponsor of Spanish Club

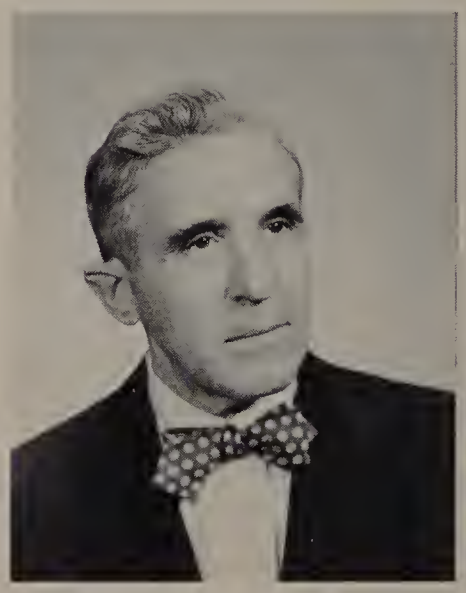

Joseph Pulvino
Music

Charles A. Reordon
Mathematics

Daniel L. Regon, Jr.
English

Dominic Rossi
Italian

Maurice J. B. Schelling
Machine Shop

Marian C. Shine
Public Speaking
Sponsor of Speakers' Club

John F. Tharntan
Forging

Claire M. Taye
Mathematics

Peter J. Valeska
Science

Arthur F. Ward
Automobile Mechanics

Ralph J. Walfendale
Science
Assistant Football Coach

Leanard J. Yaung
Science

SENIOR SECTION

108th Graduation

June 10, 1959

PATRICIA ABOUD
"Pat"
Course: College
Ambition: To Complete College Successfully
Hobbies: Bowling; Dancing
Activities: Home Room Representative, 1, 2; Math Club, 2; Latin Club, 3; Yearbook, 4; Girls' Debating Society, 1, 2, 3

JAMES ACKROYD
"Ack"
Course: College
Ambition: Twenty-year Man in the Navy
Hobbies: Bowling; Swimming

NINA THERESA AIELLO
Course: College
Ambition: Language Teacher
Hobbies: Ceramics; Oil Painting
Activities: Italian Club, 3, 4; Biology Club, 3; Speakers' Club, 4

JOAN V. ALLARD
"Jo—Jo"
Course: General
Ambition: To Be Successful
Hobbies: Drum Corps; Dancing; Roller Skating
Activity: Speakers' Club, 4

RAYMOND ANTHONY ANDRAWAS
Course: Manual Arts
Ambition: To Become an Expert Auto Mechanic
Hobby: Working on Cars
Activity: Track Squad, 4

JOSEPH F. ANTANAVICH
"Joe"
Course: College
Ambition: Aeronautical Technician
Hobbies: Model Airplane Building; Drafting; Auto Mechanics
Activities: Math Club, 3; Latin Club, 3

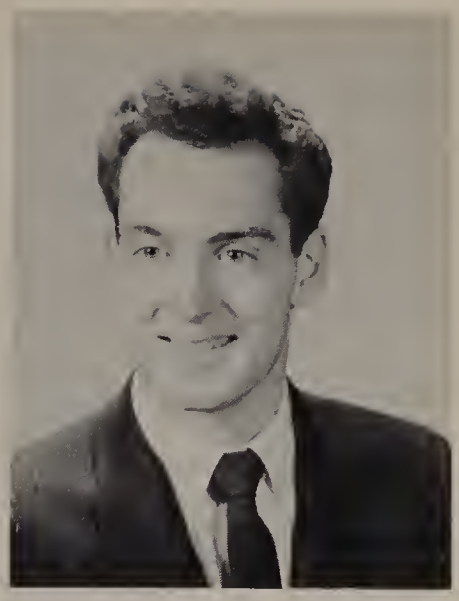

ANTHONY T. ANZALDI
"Tony"
Course: General
Ambition: Air Force Technician
Hobbies: Playing the Trumpet; Roller Skating; Hockey
Activity: Band, 1, 2

JOAN ARCAND
Course: Business
Ambition: Secretary
Hobbies: Dancing; Bowling; Skating

PHYLLIS MARIE ARCARI
"Wiggles"
Course: Nursing
Ambition: Pediatrician
Hobbies: Tennis; Bowling; Skating
Activities: Italian Club, 3, 4; Biology Club, 4; Speakers' Club, 4

ANKINE AVAKIAN
"Ann"
Course: College
Ambition: Grammar School Teacher
Hobbies: Reading; Dancing; Bowling
Activities: French Club, 2, 3, 4; Lawrencian, 4; Speakers' Club, 4; Biology Club, 4; Yearbook, 4

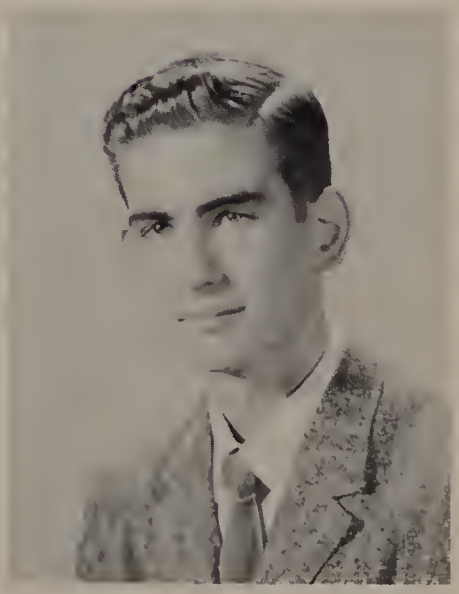

WILLIAM S. AVERY
"Wild Bill"
Course: College
Ambition: Engineer
Hobbies: Swimming; Tennis; Golf
Activities: Math Club, 2, 3, 4; French Club, 3, 4; Biology Club, 4; Speakers' Club, 4; Track Team, 3

STANLEY F. BACHTA
"Stan"
Course: College
Ambition: Plastics Technician
Hobby: Bowling
Activities: Yearbook, 4; Speakers' Club, 4

CLAYTONA BAER
"Toni"
Course: Business
Ambition: Secretarial Career
Hobbies: Dancing; Swimming; Skating
Activities: Girls' Debating Society, 1, 2, 3; Alumni Secretary, 3, 4; Commercial Club, 3, 4; Yearbook, 4; Speakers' Club, 4

ARMAND LOUIS BAILLARGEON
"Nave"
Course: College
Ambition: Electrician
Hobbies: Collecting Guns; Hunting; Swimming
Activity: French Club, 2, 3

CHARLES DONALD BALL
"Chuck"
Course: General
Ambition: To Become an Actor
Hobbies: Football; Track; Hunting
Activities: JV Football, 1; JV Baseball 2; Track 1, 2, 3, 4

PATRICIA BARBERA
"Pat"
Course: Business
Ambition: To Become a Model
Hobbies: Skating; Dancing; Bowling
Activities: Girls' Bowling League, 1, 2, 3, 4 (winner of four trophies); Alumni Secretary, 3, 4; Commercial Club, 4; Speakers' Club, 4; Girls' Debating Society, 1

ROBERT BARBIERI
"Bob"
Course: General
Ambition: To Be a Success In Life
Hobbies: Photography; Art
Activity: Art Club, 4

PATRICIA BARCELLONA
"Pat"
Course: Business
Ambition: To Be a Success In Life
Hobbies: Water Skiing; Ice Skating

MURIEL A. BARNETT
"Moe"
Course: Business
Ambition: Private Secretary
Hobbies: Dancing; Painting; Skating
Activity: Girls' Debating Society, 1, 2, 3, 4

PATRICIA A. BARONE
"Pat"
Course: College
Ambition: To Graduate From College
Hobbies: Art; Dramatics; Water Skiing
Activities: Biology Club, 4; Speakers' Club, 4

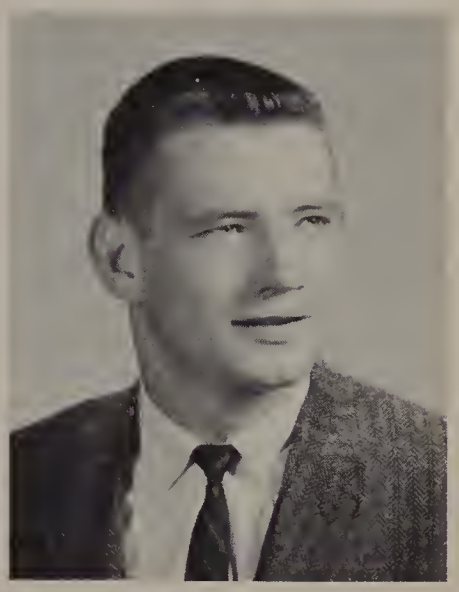

WILLIAM J. BARRACLOUGH
"Bill"
Course: College
Ambition: To Be Successful
Hobbies: Sports; Cars
Activities: Varsity Football, 3, 4; Biololgy Club, 3, 4 (Vice-President, 3); Spanish Club, 3; JV Basketball, 3; Yearbook, 4

CHARLOTTE M. BARTULA
Course: Business
Ambition: Secretarial Career
Hobbies: Dancing; Skating
Activities: Alumni Secretary, 4; Italian Club, 3; Commercial Club, 3

ROGER BAZIN
"Butch"
Course: General
Ambition: Mechanic
Hobbies: Hot-Rodding; Boating

MARGARET ANN BEGEN
"Peggy"
Course: Business
Ambition: Bookkeeper
Hobbies: Dancing; Swimming; Bowling
Activities: Girls' Debating Society, 1; Commercial Club, 3

RONALD BELLANTI
"Ron"
Course: General
Ambition: State Trooper
Hobby: Playing a "Cool" Horn in a Drum & Bugle Corps
Activity: Italian Club, 3

RAYMOND A. BENOIT
"Ben"
Course: Manual Arts
Ambition: Toolmaker
Hobbies: Hi-Fi Recordings; Repairing Cars

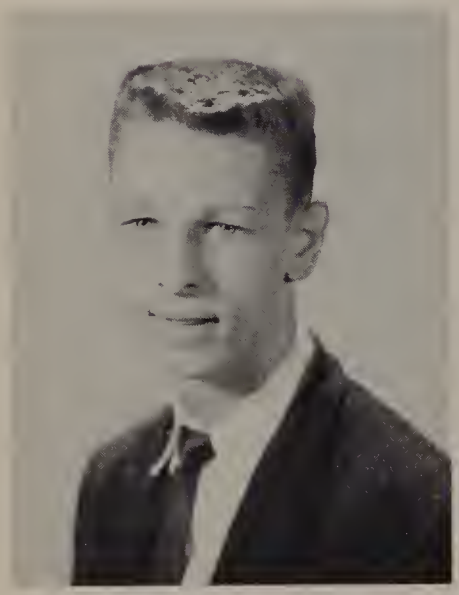

PETER BERNARD
Course: General
Ambition: Radar Technician in the Air Force
Hobbies: Skin Diving; Auto Racing; Hunting

RENA I. BERNARD
Course: Nursing
Ambition: Registered Nurse
Hobbies: Dancing; Swimming; Skating
Activities: Yearbook, 4; Girls' Debating Society, 1, 2

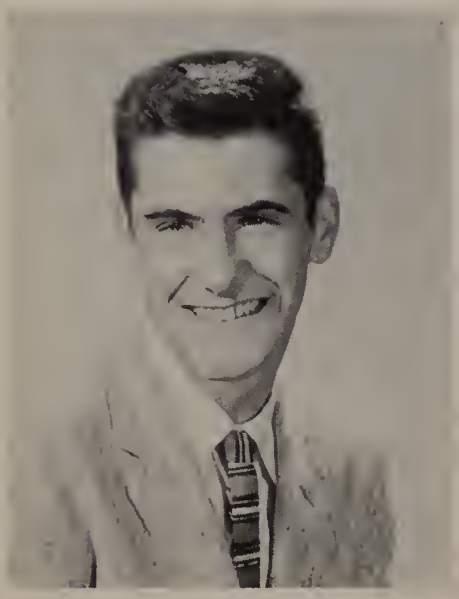

RICHARD LOUIS BERNARD
"Dick"
Course: Manual Arts
Ambition: Aviation Mechanic
Hobbies: Taxidermy; Water Skiing; Cars

SANDRA BETTENCOURT
"Sandy"
Course: Business
Ambition: To Be Successful
Hobbies: Skating; Dancing; Bowling

ELEANOR BIBEAU
"Ellie"
Course: Business
Ambition: To Be Successful
Hobbies: Stamp Collecting; Dress Designing
Activity: Art Club, 4

DIANE M. BLAZOK
"Di"
Course: Business
Ambition: Medical Secretary
Hobbies: Tennis; Dancing; Roller Skating

JOHN J. BLOUIN
"Long John"
Course: College
Ambition: Chemical Engineer
Hobbies: Rifles; Cars; Chemistry
Activities: JV Football, 2, 3; Math Club, 2, 3, 4; German Club, 2, 3, 4; Biology Club, 4; Speakers' Club, 4

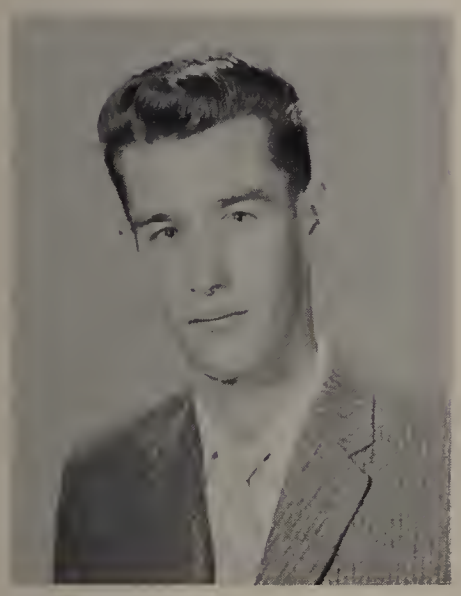

WAYNE B. D. BOIE
"Wino"
Course: College
Ambition: Hotel Manager
Hobbies: Bowling; Fishing
Activities: Math Club, 2, 3, 4; Track Team, 3, 4; Yearbook, 4; Biology Fair, 3; Biology Club, 4; Speakers' Club, 4

JOHN KENNETH BOREMI
Course: General
Ambition: To Own a Roadster
Hobbies: Hunting; Working On Cars
Activities: Home Room Representative, 1; JV Football, 1; JV Basketball, 2; Spanish Club, 3; Speakers' Club, 4

LUCILLE BOVA
"Lu"
Course: College
Ambition: Journalist
Hobbies: Baton Twirling; Dancing
Activities: Home Room Representative, 1, 2; Delegate to Good Government Day, 4; Majorette, 2, 3; Talent Night, 3, 4; Italian Club, 3, 4, (Vice-President, 4); Math Club, 2, 3, 4; Spanish Club, 4; Program Chairman of Speakers' Club, 4; Girls' Debating Society, 1, 4

STEPHEN BRANDWEIN
Course: College
Ambition: To Become Exceedingly Properous
Hobby: Chess
Activity: French Club, 2

RICHARD J. BREEN
"Breeno"
Course: General
Ambition: To Attend National Hot Rod Association "Drags"
Hobbies: "Souping Up Cars; Hunting; Swimming

TERRENCE BREEN
"Terry"
Course: General
Ambition: To Be a Success in Life
Hobby: Outdoor Sports
Activities: President of Class, 2; Vice President of Class, 1; Secretary-Treasurer of Class, 4; Varsity Football, 2, 4; Track Team, 2, 3, 4; JV Basketball, 1, 3; Home Room Representative, 4; Yearbook, 4

ROLAND P. BRICAULT
"Buddy"
Course: General
Ambition: Successful Sports Career
Hobbies: Baseball; Bowling; Football
Activity: Bowling League, 3, 4

ELIZABETH M. BRIERE
"Betty"
Course: Business
Ambition: Secretarial Career
Hobbies: Tennis; Dancing; Bowling

GERALD S. BRODSKY
"Jerry"
Course: College
Ambition: Successful Business Career
Hobbies: Cars; Swimming; Basketball
Activities: Math Club, 2, 3, 4; French Club, 2, 3; Yearbook, 4; Biology Club, 4; Speakers' Club, 4

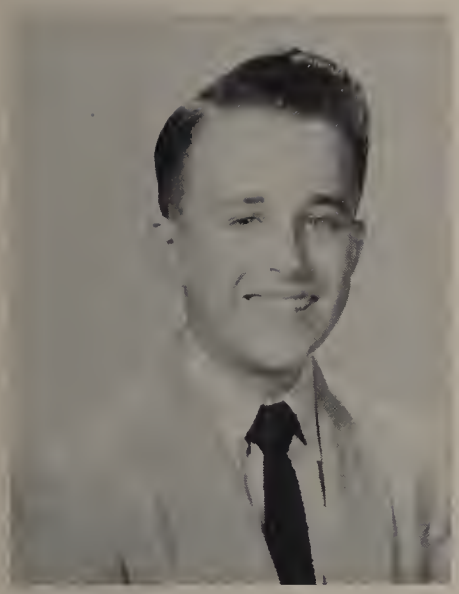

CLAUDE WALLACE BROWN
"Wook"
Course: Manual Arts
Ambition: To Become a Land Excavator
Hobbies: Sports; Dancing
Activities: Varsity Football, 4; JV Football, 1, 2, 3; Football Manager, 2; Track Team, 1, 2, 3; JV Baseball, 1, 2; Home Room Representative, 3

JOSEPH BUCKLEY
Course: College
Ambition: Music Supervisor or Instrumentalist
Hobbies: Photography; Fishing
Activities: Band, 1, 2, 3, 4, (Captain,4); Leader of School Dance Band, 4; Yearbook, 4

DAVID R. BURKE
Course: General
Ambition: To Be Successful in Life
Hobbies: Outdoor Sports; Billiards
Activities: Varsity Football, 3, 4; JV Football, 1, 2; Track Team, 2, 3, 4; JV Basketball, 1, 2, 3; Home Room Representative, 3; Biology Club, 4

THOMAS G. BURNS
"Tom"
Course: General
Ambition: Swimming Coach
Hobbies: Working With Groups of Younger Boys; Swimming

MADELINE BUSCEMA
"Maddy"
Course: Business
Ambition: Hairdresser
Hobbies: Dancing; Swimming
Activity: Girls' Debating Society, 1

KATHLEEN E. CAIRNS
"Kathy"
Course: Business
Ambition: Music Director
Hobbies: Music; Skating; Swimming
Activities: Band, 1, 2, 3, 4, (Lieutenant,4); Speakers' Club, 4

KATHLEEN CALNAN
"Kathy"
Course: College
Ambition: Grammar School Teacher
Hobbies: Dancing; Skating

JOHN CALOBRISI
"Kelly"
Course: General
Ambition: Teacher
Hobby: Swimming
Activity: Track Team, 4

SEBASTIAN CAMPO
"Busty"
Course: College
Ambition: Professional Baseball Career
Hobby: Outdoor Sports
Activities: Class Treasurer, 3; Home Room Representative, 3, 4; JV Football, 1; Varsity Football, 2, 3, 4; JV Basketball, 1, 2, 3; JV Baseball, 1, 2, 3; Varsity Baseball, 4; Spanish Club, 4

JOANNE CAPRIOLE
Course: Nursing
Ambition: Registered Nurse
Hobbies: Cooking; Dancing

COLBURN CARELLI
"Buzz"
Course: General
Ambition: To See the United States
Hobbies: Wrestling; Bowling

DANIEL J. CARNEY
Course: College
Ambition: Architect
Hobbies: Skating; Swimming; Baseball
Activity: Yearbook, 4

KATHRYN CARNEY
"Kathy"
Course: Business
Ambition: Career Girl
Hobbies: Swimming; Skating
Activities: Commercial Club, 3, 4; Speakers' Club, 4

JAMES CARPENTER
"Jim"
Course: Manual Arts
Ambition: Mechanic
Hobby: Motorcycle Racing

HOWARD A. CARTER, JR.
Course: Manual Arts
Ambition: Engineer
Hobby: Sports

LORNA L. CASCONE
Course: College
Ambition: Teacher
Hobbies: Dancing; Skating
Activities: Yearbook, 4; Biology Club, 4; Speakers' Club, 4; Italian Club, 3, 4; Math Club, 2, 3; Girls' Bowling League, 1, 2; Girls' Debating Society, 1, 2

MARIANNE FRANCES CASEY
"Case"
Course: Business
Ambition: Telephone Operator
Hobbies: Bowling; Swimming; Skating
Activities: Commercial Club, 3, 4; Speakers' Club, 4

MAUREEN CAVARRA
"Mo"
Course: College
Ambition: To Be Successful
Hobbies: Horseback Riding; Swimming; Bowling
Activities: Drum Majorette, 2, 3, 4, (Co-Captain, 3 4); Placed 4th in Inter-State Baton Twirling Contest at Lowell, 3; Italian Club, 3, 4; Biology Club, 4; Speakers' Club, 4; Girls' Debating Society, 2

FRANCIS J. CHAISSON
Course: Manual Arts
Ambition: Jet Mechanic
Hobbies: Cars; Swimming; Bowling
Activity: JV Baseball, 1

GENEVIEVE PATRICIA CHAMPY
"Jennie"
Course: Business
Ambition: Legal Secretary
Hobbies: Dancing; Basketball

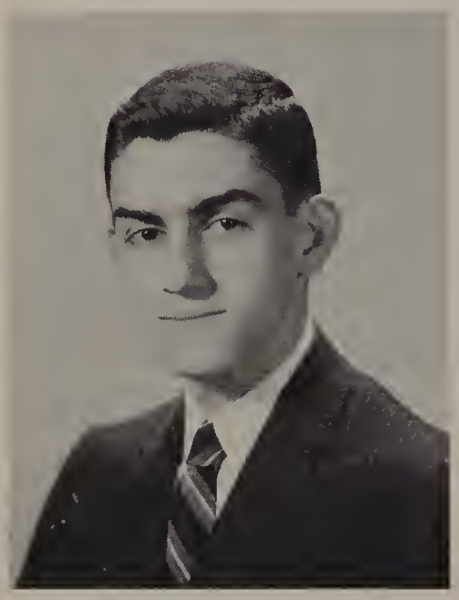

JAMES A. CHAMPY
Course: College
Ambition: Civil Engineer
Hobbies: Music; Hi-Fi Recordings
Activities: Boys' Debating Society, 1, 2, 3, 4, (Vice-President, 2, 3; President, 4); Decorating Committee, 3, 4, (Vice Chairman, 4); Lawrencian, 4; Yearbook, 4; Math Club, 2, 3, 4; French Club, 3, 4; Harvard Prize Book, 3; Speakers' Club, 4; L.H.S. Representative at the Governor's Conference on Youth, 3, 4

MARY CHARNLEY
"Snookie"
Course: Nursing
Ambition: To Be Happy
Hobbies: Dancing; Skating; Bowling
Activities: Yearbook, 4; Speakers' Club, 4; Girls' Bowling League, 4

ANDREA M. CHESNEY
"Andi"
Course: College
Ambition: Commercial Artist
Hobbies: Sketching; Dancing; Bowling
Activities: Italian Club, 3, 4; Math Club, 3, 4; Spanish Club, 3; Speakers' Club, 4; Girls' Bowling League, 1, 2, 3, 4

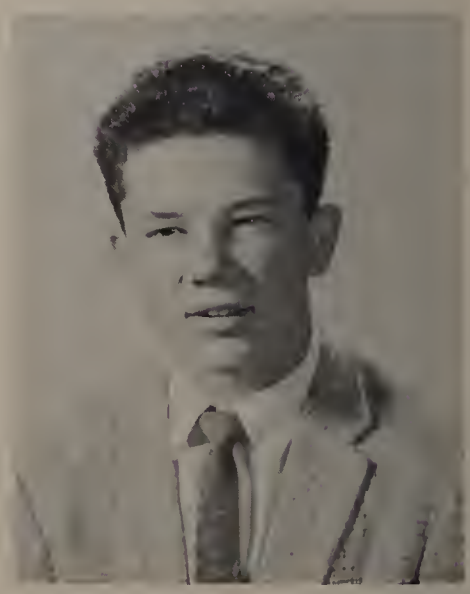

EDWARD J. CHWALEK
Course: General
Ambition: Aviator
Hobbies: Bowling; Cars
Activity: Track Squad, 1

MARIE ANN CIARALDI
Course: College
Ambition: Teacher
Hobbies: Astronomy; Basketball
Activities: Math Club, 2, 3, 4; Italian Club, 3, 4; Speakers' Club, 4; Yearbook, 4

AMERICO CINQUEGRANA
"Ricky"
Course: College
Ambition: Civil Engineer
Hobby: Outdoor Sports
Activities: Italian Club, 2, 3; Math Club, 2, 3, 4; Speakers' Club, 4; Biology Club, 4

MICHELA S. CIOCCA
"Mickey"
Course: Business
Ambition: To Be Successful
Hobbies: Piano; Skating
Activities: French Club, 3, 4; Biology Club, 4; Speakers' Club, 4

WILLIAM CLANCY
Course: Business
Ambition: To Be Successful
Hobby: Sports
Activities: Yearbook, 4; Decorating Committee, 4; Speakers' Club, 4; Track Squad, 2, 4; JV Baseball, 1, 2

MAUREEN CLARK
Course: Business
Ambition: Medical Secretary
Hobbies: Swimming; Dancing; Skating
Activities: Girls' Debating Society, 1, 2; Commercial Club, 3; Speakers' Club, 4

MICHAEL A. COCOZZA
"Inch"
Course: General
Ambition: Electronics Technician in The Navy
Hobbies: Playing the Bugle; Riding Horseback

VIRGINIA CODY
"Ginny"
Course: Business
Ambition: Secretary
Hobbies: Swimming; Dancing; Skating

EDITH GAIL COHEN
"Eda"
Course: College
Ambition: Registered Nurse
Hobby: Charitable Social Work
Activities: Girls' Debating Society, 3, 4; Biology Club, 3, 4; French Club, 3, 4; Science Fair, 3; Math Club, 2, 3; Speakers' Club, 4

ROBERTA COHEN
"Bobbi"
Course: College
Ambition: High School Teacher
Hobbies: Horseback Riding: Skating
Activities: Decorating Committee, 3, 4; Math Club, 2, 3; Talent Night, 3, 4; French Club, 3, 4; Speakers' Club, 4; Spanish Club, 4; Biology Club, 4; Girls' Debating Society, 4

PATRICIA M. COLLINS
Course: General
Ambition: Cosmetologist
Hobbies: Tennis; Bowling; Dancing
Activity: Speakers' Club, 4

JOHN COMERFORD
Course: General
Ambition: Teacher
Hobby: Hot Rods

VIRGINIA ANN CONDURELLI
"Ginger"
Course: General
Ambition: To Own a Beauty Salon
Hobbies: Collecting Jazz Albums; Dancing; Swimming
Activity: Girls' Debating Society, 4

EDWARD F. CONLEY
Course: College
Ambition: Commission in the Air Force
Hobbies: Golf; Tennis; Swimming
Activities: Math Club, 3, 4; Speakers' Club, 4; Track Squad, 2

LUCILLE CONSOLI
"Lee'
Course: College
Ambition: Airline Stewardess
Hobbies: Drum Corps; Dancing; Skating
Activities: Girls' Debating Society, 1, 4; Italian Club, 3, 4; Yearbook, 4; Speakers' Club, 4

MARIE C. CONSOLI
Course: College
Ambition: Journalist
Hobbies: Sketching; Painting
Activities: Treasurer of Girls' Debating Society, 4; Talent Night, 3, 4; Italian Club, 3, 4; Math Club, 2, 3, 4; Speakers' Club, 4; Biology Club, 4

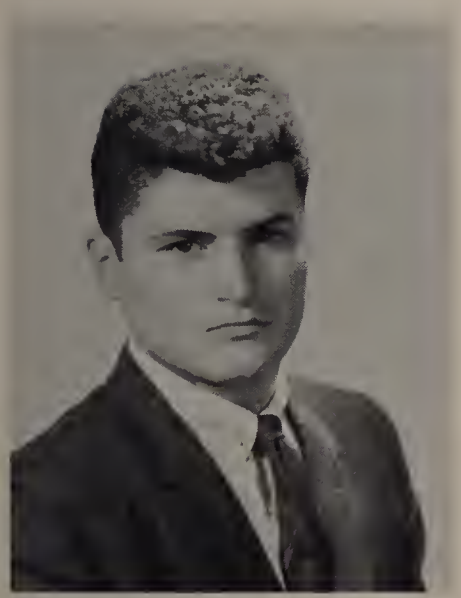

MAURICE M. CONSOLI
"Moe"
Course: General
Ambition: To Own an Auto Seat Cover Shop
Hobby: Automobile Upholstering

ANTHONY S. CONTE
"Tony"
Course: College
Ambition: Physician
Hobbies: Swimming; Bowling
Activities: Editor-in-Chief of Yearbook, 4; Boys' Debating Society, 3, 4, (Vice President, 4); Math Club, 2, 3, 4; Italian Club, 3, 4; Biology Club, 3, 4; Speakers' Club, 4; Decorating Committee, 3

ROBERT COPPETA
"Bob"
Course: General
Ambition: To Further Education Beyond High School
Hobbies: Football; Bowling

RICHARD COSTELLO
"Dick"
Course: General
Ambition: Mechanical Engineer
Hobbies: Machinery; Cars; Baseball

JOHN J. COTTER
Course: General
Ambition: To Open a Restaurant.
Hobbies: Angling; Hunting; Swimming

VINCENT S. COTTONE
"Sonny"
Course: College
Ambition: To Be Successful
Hobbies: Dancing; Skating; Bowling
Activities: Italian Club, 3, 4; Math Club, 3, 4; Boys' Debating Society, 4; Bowling League, 2; Speakers' Club, 4

BERNARD COUGHLIN
Course: General
Ambition: Electrical Engineer
Hobbies: Skiing; Working on Cars
Activity: Yearbook, 4

DAVID A. COULIE
"Davy"
Course: General
Ambition: To Be Successful in Life
Hobbies: Reading; Sports Cars

ROSEMARY M. COVINO
"Roe"
Course: College
Ambition: College Teacher
Hobbies: Skiing; Writing; Reading
Activities: Math Club, 2, 3, 4; Italian Club, 3, 4; Biology Club, 3, 4; Spanish Club, 4; Speakers' Club, 4; Girls' Debating Society, 1

MARY JO COYLE
Course: College
Ambition: Teacher
Hobbies: Dancing; Skating; Bowling
Activities: Math Club, 2, 3; Science Fair, 3; Biology Club, 3; Spanish Club, 4; Speakers' Club, 4; Girls' Debating Society, 1

MARY LOU CROWLEY
Course: College
Ambition: Bacteriologist
Hobbies: Dancing; Skating; Swimming
Activities: Home Room Representative, 4; Biology Club, 3, 4; 2nd prize at Biology Fair, 3; Spanish Club, 4; Speakers' Club, 4

DONALD CRUICKSHANK
Course: General
Ambition: Air Force Career
Hobbies: Skin Diving; Swimming

ALVERA CUCCURULLO
Course: College
Ambition: Hairdresser
Hobbies: Swimming; Bowling; Dancing
Activities: Italian Club, 4; Speakers' Club, 4

SHEILA CUNNINGHAM
Course: General
Ambition: To Be Successful in Life
Hobbies: Skating; Dancing; Swimming

JANET CUOMO
"Jan"
Course: Business
Ambition: Secretarial Career
Hobbies: Dancing; Swimming; Skating
Activities: Commercial Club, 3, 4, (Vice President, 3; President, 4); Speakers' Club, 4; Girls' Debating Society, 1

CHARLES E. CYR, JR.
"Buddy"
Course: College
Ambition: Civil Engineer
Hobbies: Working on Equipment; Motor Cars
Activities: Math Club, 3, 4; Yearbook, 4; Decorating Committee, 4

ROSALIE ANN D'AGATA
Course: General
Ambition: Secretary
Hobbies: Swimming; Skating; Bowling
Activities: Talent Night, 1; Speakers' Club, 4; Girls' Bowling League, 4

PETER M. DAHER
Course: Manual Arts
Ambition: Air Force Career
Hobbies: Horseback Riding; Swimming

GEORGE DALTON
"Jug"
Course: Manual Arts
Ambition: Printer
Hobbies: Hunting; Skating; Swimming

DOROTHY DANELLA
Course: Business
Ambition: Secretary
Hobbies: Writing Poetry & Songs; Reading
Activities: Commercial Club, 3, 4; Speakers' Club, 4

EVELYN D'ANGELO
"Evie"
Course: General
Ambition: To Be a Success in Life.
Hobbies: Traveling; Dancing
Activities: Girls' Debating Society, 2; Speakers Club, 4

JOANNA D'ATTORRE
"Jo"
Course: Business
Ambition: Accountant
Hobbies: Reading; Dancing; Swimming
Activities: Yearbook, 4; Commercial Club, 3, 4

DENISE D'AVIGNON
"Dee'
Course: Business
Ambition: Secretary
Hobbies: Skating; Dancing; Collecting Records

SANDRA DEGNAN
"Doctor"
Course: College
Ambition: Child Psychologist
Hobbies: Writing; Designing; Painting
Activities: Spanish Club, 3, 4; French Club 2, 3; Speakers' Club 4

JOHN P. DELANEY
"Del"
Course: General
Ambition: To Further Education Beyond High School
Hobby: Sports
Activities: Varsity Football, 2, 3, 4; JV Football, 1; Track Team, 3, 4; JV Basketball, 2, 3; Baseball, 4

ARMAND A. DE LUCA
Course: General
Ambition: Draftsman
Hobbies: Boxing; Weight Lifting; Skating

ROSALIND M. DENARO
"Ron"
Course: Nursing
Ambition: Registered Nurse
Hobbies: Dancing; Swimming; Skating

JOANNE M. DENNISON
"Joni"
Course: Nursing
Ambition: Registered Nurse
Hobbies: Sketching; Horseback Riding; Skating
Activities: Yearbook, 4; Speakers' Club, 4

LORNA DONNA DE PETRILLO
Course: Nursing
Ambition: Registered Nurse
Hobbies: Dancing; Sewing
Activity: Girls' Debating Society, 1

FRANK DE ROCHE
"Froggy"
Course: General
Ambition: Airplane Mechanic
Hobby: Repairing Cars

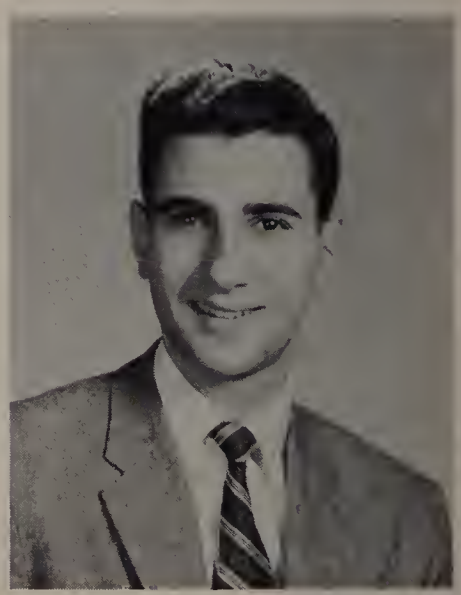

RICHARD L. DE ROSA
Course: College
Ambition: Dentist
Hobbies: Stamp Collecting; Bowling
Activities: Italian Club, 3, 4, (Treasurer, 4); Math Club, 2; Speakers' Club, 4; Biology Club, 3, 4; Boys' Debating Society, 4; Yearbook, 4

CAROL DE SPIRITO
"Dee"
Course: College
Ambition: Laboratory Technician
Hobby: Ice Skating
Activities: Girls' Debating Society, 1, 2, 3; Math Club, 3; Speakers' Club, 4; Biology Club, 4

HELEN MARIE DESPRES
"Chickie"
Course: General
Ambition: Secretary
Hobbies: Swimming; Skating; Dancing
Activity: Speakers' Club, 4

HAROLD DESRUISSEAUX
"Hack"
Course: General
Ambition: Plumber
Hobby: Cars
Activity: Art Club, 3

JUDITH ANN DETOLLENAERE
"Judy"
Course: Business
Ambition: Medical Secretary
Hobby: Collecting Stuffed Animals
Activities: Varsity Cheerleader, 3; Girls' Debating Society, 1, 2; Commercial Club, 3, 4; Speakers' Club, 4

FRANCES DEVLIN
"Penny"
Course: College
Ambition: Physical Therapist
Hobbies: Swimming; Skating
Activities: Math Club, 2; French Club, 2, 3; Latin Club, 3; Biology Club, 4; Spanish Club, 4; Speakers' Club, 4

ELAINE A. DI BENEDETTO
Course: College
Ambition: To Attend College
Hobbies: Music; Dancing
Activities: Lawrencian, 1, 2, 3, 4; Band, 2, 3, 4; Yearbook, 4; German Club, 2, 3, 4, (Secretary, 3); Math Club, 4; Girls' Debating Society, 1; Biology Club, 4

ADAM DIENER
Course: College
Ambition: Lawyer
Hobby: Dancing

MICHAEL J. DI GAETANO
"Dingo"
Course: General
Ambition: Athletic Coach
Hobbies: Football; Swimming
Activities: Varsity Football, 1, 2, 3, 4, (Captain, 4); Class President, 3, 4; Class Vice President, 2; Home Room Representative, 2, 3, 4

CAROLE DI MAGGIO
Course: Business
Ambition: To Live a Happy & Successful Life
Hobbies: Miniature Golf; Dancing; Singing
Activity: Commercial Club, 4

NINA KAY A. DI PIETRO
"Kay"
Course: College
Ambition: To Enjoy a Healthy & Successful Life
Hobbies: Reading; Tennis; Swimming
Activities: Math Club, 2, 4; Italian Club, 3, 4; Biology Club, 4; Spanish Club, 4; Speakers' Club, 4

ARLENE KATE DONAHUE
"Katy"
Course: Nursing
Ambition: Surgical Nurse
Hobbies: Dancing; Swimming; Skiing
Activities: Speakers' Club, 4; Girls' Debating Society, 4

FRANCIS DONAHUE
Course: College
Ambition: Electronic Technician
Hobbies: Swimming; Basketball; Dancing
Activity: French Club, 3

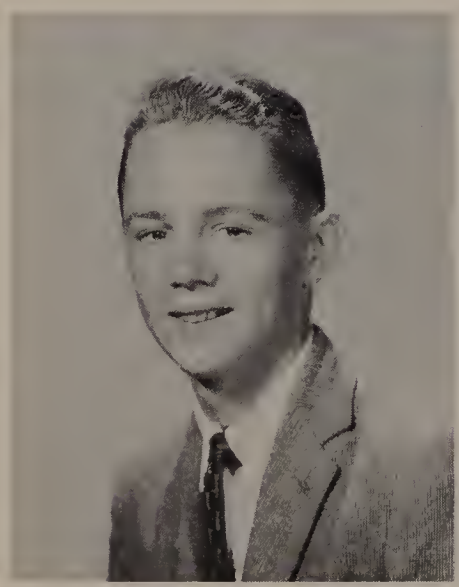

JOSEPH EDWARD DONAHUE
Course: Business
Ambition: Certified Public Accountant
Hobbies: Camping; Stamp Collecting; Bowling
Activities: German Club, 3; Commercial Club, 4

JOHN DONOVAN
Course: College
Ambition: Chemist
Hobbies: Baseball; Reading; Dancing
Activities: JV Baseball, 1; Varsity Baseball, 2, 3, 4; President of Speakers' Club, 4; Math Club, 2, 3, 4; French Club, 3, 4; Biology Club, 4

MARY DONOVAN
"Kathy"
Course: Business
Ambition: Private Secretary
Hobbies: Swimming; Dancing
Activities: Speakers' Club, 4; Commercial Club, 3, 4

CAMILLE DOSTIE
"Cam"
Course: Manual Arts
Ambition: Electronics Career
Hobbies: Fishing; Swimming; Football
Activities: School Sound Engineer, 2, 3, 4; Movie Projector Operator, 3, 4

JOHN DRISCOLL
"Drisc"
Course: General
Ambition: Printer
Hobbies: Football; Hockey; Baseball
Activity: Varsity Football; 1, 2, 3, 4

WILLIAM DRISCOLL
"Dipper"
Ambition: To Be Successful
Hobby: Skating
Activity: Varsity Football, 1, 2, 3

CAROL ANN DROUIN
"Carrie"
Course: Business
Ambition To Travel Extensively
Hobbies: Singing; Skating; Tennis
Activities: Girls' Debating Society, 1, 2, 3, 4, (Secretary, 4); Speakers' Club, 4; Commercial Club, 3, 4; Yearbook, 4

ROBERT A. DUBOIS
"Bob"
Course: Manual Arts
Ambition U. S. Army Career
Hobby: Outdoor Sports

DOROTHY DUGGAN
Course: Business
Ambition: Elecution Teacher
Hobbies: Dancing; Swimming; Skating
Activities: 1st Prize in Talent Night, 2; Speakers' Club, 4; Girls' Debating Society, 1, 2, 3

ROSEMARIE DUNLAP
"Roe"
Course: General
Ambition: To Join the Air Force.
Hobbies: Dancing; Swimming
Activity: Girls' Debating Society, 1, 2, 3

DONALD J. DWOSKE
Course: General
Ambition: To Be a Success in Life.
Hobbies: Boats; Cars; Radio

MARTIN P. EGAN, JR.
Course: College
Ambition: Lawyer
Hobby: Sports
Activities: Circulation Manager of Lawrencian, 3, 4; Math Club, 3, 4, (President, 4); Track Team, 2, 3, 4; Boys' Debating Society, 1, 2, 3, 4, (Treasurer, 4); Latin Club, 3, 4, (Treasurer, 3); Speakers' Club, 4; Yearbook, 4

ARLEEN L. ELIAS
"Neenie"
Course: College
Ambition: To Be Successful
Hobbies: Dancing; Reading
Activities: Math Club, 2; French Club, 3, 4; Yearbook, 4; Spanish Club, 4; Speakers' Club, 4

JOHN ENG
Course: General
Ambition: Electronics Technician
Hobby: Customizing Cars

CHARLES ERBAN
Course: College
Ambition: To Graduate From College
Hobbies: Dancing; Baseball; Bowling
Activities: Varsity Baseball, 3, 4; JV Baseball, 1, 2; Varsity Basketball, 3; JV Basketball, 1; Cross Country, 1, 3; Math Club, 3

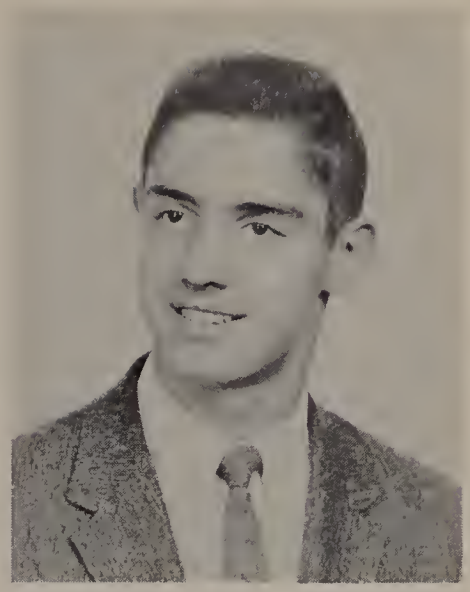

HERBERT ERBAN
"Buddy"
Course: College
Ambition: To Be Successful in Life
Hobby: Spectator Sports
Activities: Varsity Baseball, 3, 4; JV Baseball, 1, 2; JV Basketball, 1

JANE CHARLOTTE EVANS
Course: College
Ambition: Speech Therapist
Hobbies: Elecution; Dancing; Skating
Activities: Talent Night, 2, 3, 4; French Club, 3, 4; Yearbook, 4; Speakers' Club, 4; Biology Club, 4; Math Club, 3, 4

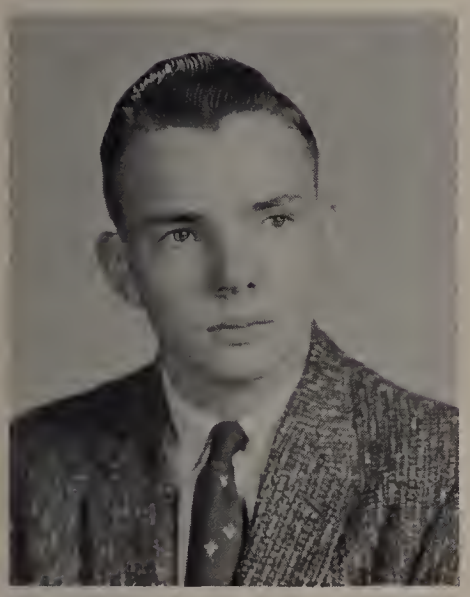

FRANK P. FARNHAM
Course: General
Ambition: Teacher
Hobby: Psychology

JOHN S. FARO
Course: Manual Arts
Ambition: Electronics Career
Hobbies: Cars; Hunting; Fishing

PAMELA JEAN FARRIS
"Pam"
Course: College
Ambition: To Be Successful
Hobbies: Dancing; Sewing
Activities: Girls' Debating Society, 2; Commercial Club, 3; Speakers' Club, 4

JULIA LORRAINE FERRARO
"Judy"
Course: College
Ambition: Teacher
Hobbies: Swimming; Diving
Activities: Girls' Debating Society, 1, 2, 3, 4; Home Room Representative, 2; Speakers' Club, 4

MICHAEL E. FERRIS
Course: College
Ambition: To Be a Success in Life.
Hobbies: Sports; Dancing; Music
Activities: Home Room Representative, 1, 2, 3; Football Manager, 3; JV Baseball, 1, 2; JV Basketball, 1, 2; German Club, 3; Yearbook, 4

SANTO W. FINOCCHIARO
"Sonny"
Course: Business
Ambition: Successful Business Career
Hobbies: Photography; Collecting Records
Activities: Italian Club, 3; Commercial Club, 4

ANN C. FIORANTE
Course: Nursing
Ambition: To Be a Success in Life.
Hobbies: Swimming; Skating; Collecting Records
Activities: Girls' Debating Society, 1; Italian Club, 3; Biology Club, 4

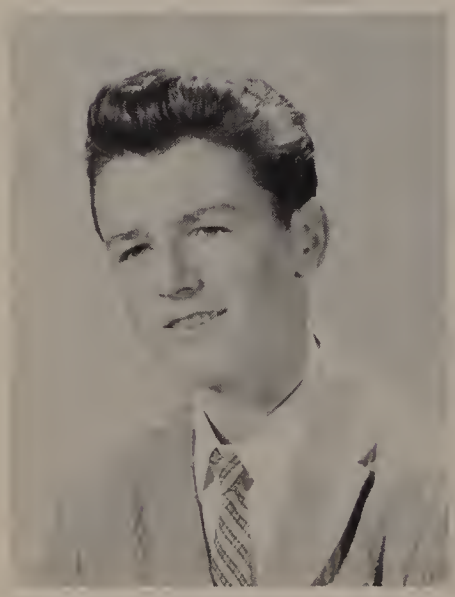

KEVIN FITZGIBBONS
"Fitzy"
Course: General
Ambition: To Further Education Beyond High School
Hobbies: Fishing; Camping; Swimming
Activity: Boys' Debating Society, 1

ROBERTA FORD
"Bobbi"
Course: Business
Ambition: Career Girl
Hobbies: Swimming; Dancing
Activities: Girls' Debating Society, 1, 2; Commercial Club, 4; Speakers' Club, 4

BEVERLEYANN FOX
"Bev"
Course: College
Ambition: Teacher
Hobbies: Singing; Dancing; Bowling
Activities: Talent Night, 1, 2, 3, 4, (1st Prize 3); Varsity Cheerleader, 3, 4; JV Cheerleader, 2; Home Room Representative, 1; Yearbook, 4; Math Club, 3, 4; French Club, 3, 4; Spanish Club, 4; Biology Club, 4; Speakers' Club, 4

KAREN M. FOX
Course: College
Ambition: To Be Successful in Life
Hobbies: Collecting Hi-Fi Records; Piano
Activities: French Club, 2; Spanish Club, 2; Math Club, 2; Speakers' Club, 4

KATHLEEN M. FOX
"Kathy"
Course: College
Ambition: To Be Successful in Life
Hobbies: Swimming; Ballet; Skating
Activities: Class President, 1; Class Vice President, 2, 3; Math Club, 2, 3, 4, (Treasurer, 3); Lawrencian, 3, 4; Latin Club, 3, 4, (Secretary, 3); Girls' Debating Society, 1; Home Room Representative, 2; Speakers' Club 4; Biology Club, 4; French Club, 3, 4; Yearbook, 4

EILEEN FRENCH
Course: College
Ambition: To Be Successful in Life
Hobbies: Dancing; Skating
Activities: Math Club, 2; French Club, 3; Speakers' Club, 4; Spanish Club, 4

ROSE MARIE D. FREZZETTE
Course: General
Ambition: Dancing Teacher
Hobbies: Dancing; Skating
Activity: Speakers' Club, 4

JOHN E. A. FURNEAUX
Course: College
Ambition: To Travel Around the World
Hobbies: Sports; Music; Travel
Activities: Baseball Manager, 2; Basketball Manager, 2; Football Manager, 2, 3; Track Squad, 1; Yearbook, 4; Spanish Club, 4; Speakers' Club, 4; Math Club, 4

RAYMOND GAGNE
Course: Manual Arts
Ambition: Mechanic
Hobby: Working on Engines

CAROL GALLANT
Course: Business
Ambition: Secretary
Hobbies: Skating; Dancing; Bowling

RITA GALLANT
Course: Business
Ambition: Private Secretary
Hobbies: Roller Skating; Dancing
Activities: Commercial Club, 3; Girls' Bowling League, 3

RUTH M. GALLANT
Course: General
Ambition: Registered Nurse
Hobbies: Art; Photography; Skating
Activity: Girls' Bowling League, 3

RICHARD R. GALLE
Course: College
Ambition: To Be a Success in Life.
Hobbies: Football; Hockey; Baseball
Activities: Math Club, 2, 3, 4; French Club, 2, 3; JV Football, 1; JV Baseball, 1, 2, 3

JUDITH A. GARLINGTON
Course: College
Ambition: Laboratory Technician
Hobbies: Ice Skating; Horseback Riding
Activities: Math Club, 2; French Club, 3; Speakers' Club, 4; Biology Club, 4

EILEEN E. GARON
"Skinch"
Course: General
Ambition: Airline Hostess
Hobbies: Dancing; Swimming; Skating

RAYMOND GAUDET
Course: Manual Arts
Ambition: Air Force Career
Hobbies: Stamp Collecting; Bowling; Skating

DELPHINE A. GAVUTIS
"Del"
Course: Nursing
Ambition: To Be Successful in Life
Hobbies: Collecting Records; Skating; Dancing
Activities: Math Club, 2, 3; Biology Club , 3; Girls' Bowling League, 3, 4; Speakers' Club, 4

MAUREEN F. GEDNEY
"Moe"
Course: General
Ambition: Model
Hobbies: Skating; Dancing

MARIE ANN GENDREAU
Course: Business
Ambition: To Be Happy & Successful
Hobbies: Dancing; Swimming; Skating
Activity: Commercial Club, 4

JOYCE GINGRAS
Course: Business
Ambition: To Enjoy Life
Hobbies: Swimming; Dancing; Skating

JAMES C. GIOIA
Course: General
Ambition: To Be Successful
Hobby: Basketball
Activity: JV Basketball, 1, 2

JAMES M. GLENDYE
Course: General
Ambition: Electrical Draftsman
Hobbies: Wrestling; Boating; Swimming
Activities: JV Football, 1; Football Manager, 2; Spanish Club, 4

BARBARA M. GOLLER
Course: College
Ambition: Teacher
Hobbies: Water Skiing; Ice Skating
Activities: German Club, 2, 3, 4; Math Club, 2, 3; Speakers' Club, 4; Yearbook, 4

RAYMOND CHARLES GONET
Course: General
Ambition: Machinist
Hobbies: Art Work; Collecting Records

JUDITH ANNE GRADZEWICZ
Course: General
Ambition: To Be Happy & Successful
Hobbies: Swimming; Bowling; Reading
Activity: Commercial Club, 3

LYNDA ANN GRIESS
Course: Nursing
Ambition: Registered Nurse
Hobby: Reading
Activities: German Club, 3, 4; Biology Club, 4

FRANCES GRIGAS
"Cookie"
Course: Business
Ambition: Accountant
Hobbies: Dancing; Swimming

DANIEL EDWIN GRUDZINSKI
Course: College
Ambition: To Excel in a Trade
Hobbies: Bowling; Ice Skating; Baseball
Activities: Bowling League, 1, 2, 3, 4; Spanish Club, 4; Speakers' Club, 4

MAUREEN B. GUERIN
"Mo"
Course: College
Ambition: To Lead a Happy & Healthy Life
Hobbies: Skiing; Skating; Dancing
Activities: Varsity Cheerleader, 4; French Club, 2, 3, 4; Math Club, 3, 4; Biology Club, 3, 4; Speakers' Club, 4; Girls' Debating Society, 2; Yearbook, 4

CLAIRE GUGLIUZZA
"Little Star"
Course: Business
Ambition: To Be Successful in Life
Hobbies: Roller Skating; Dancing
Activities: Girls' Debating Society, 3; Commercial Club, 4

SANDRA GURKA
"Sandy"
Course: General
Ambition: Veterinarian
Hobbies: Skating; Bowling; Swimming
Activities: Spanish Club, 4; Speakers' Club, 4

JOSEPH HALLORAN
"Buck"
Course: General
Ambition: To Make a Million Dollars
Hobbies: Dancing; Swimming; Skiing
Activities: Home Room Representative, 1, 3; JV Baseball, 1, 2, 3; JV Football, 1; Biology Club, 4

BERYL ANN HAMILTON
Course: General
Ambition: Commercial Artist
Hobbies: Music; Drawing; Swimming
Activity: Art Club, 4

JOHN E. HANLEY
Course: College
Ambition: To Be a Success in Life.
Hobbies: Track; Baseball
Activities: Baseball, 2, 3, 4; JV Football, 3

ANNE MARIE HANNIGAN
"Pam"
Course: College
Ambition: Registered Nurse
Hobby: Skating
Activity: German Club, 3, 4

JOSEPH HARB
Course: General
Ambition: To Be Successful
Hobbies: Spectator Sports; Swimming
Activities: Varsity Baseball, 3, 4; Varsity Basketball, 3, 4; JV Basketball, 2

GREGORY W. HARRISON
Course: Business
Ambition: Teacher
Hobby: Reading
Activity: Boys' Debating Society, 3

MARIE GRACE HARTNETT
"Gabby"
Course: College
Ambition: To Be a Success in Life.
Hobbies: Swimming; Reading
Activities: Lawrencian 1, 2, 3, 4, (Editor-in-Chief, 4); Secretary-Treasurer of Class, 1, 2; Home Room Representative, 1, 2, 3; Varsity Cheerleader, 3; JV Cheerleader, 2; Math Club, 2, 3, 4; Yearbook, 4; Speakers' Club, 4; French Club, 3; Girls' Debating Society, 1

DENNIS NORMAN HASSEY
Course: General
Ambition: To Make a Million Dollars
Hobbies: Hunting; Fishing; Skating
Activity: JV Football, 1, 2, 3

SANDRA MARIE HASSEY
"Sandy"
Course: Business
Ambition: To Be Successful
Hobbies: Horseback Riding; Dancing; Swimming
Activities: Alumni Secretary, 4; Commercial Club, 4; Girls' Debating Society, 2, 4

MARY HAWKINS
Course: Business
Ambition: Private Secretary
Hobbies: Collecting Records; Dancing
Activities: Yearbook, 4; Speakers' Club, 4

JAMES R. HENNESSEY
Course: General
Ambition: Naval Career
Hobbies: Cars; Dancing; Swimming
Activities: Yearbook, 4; Biology Club, 4

MARGARET MARY HENNESSEY
"Peggy"
Course: College
Ambition: Grammar School Teacher
Hobbies: Dramatic Monologues; Art; Music
Activities: Lawrencian, 2, 3, 4; Talent Night, 2, 3, 4, (Trophy Winner, 2, 3); French Club, 3, 4, (Vice President, 4); Math Club, 2, 3; Science Fair, 3; Art Club, 4; Speakers' Club, 4

PAUL F. HIGGINS
"Hig"
Course: General
Ambition: Army Career
Hobby: Bowling
Activities: Varsity Football, 1, 2, 3, 4; Track Squad, 1, 2, 3, 4; JV Baseball, 1, 2, 3

BRENDA HILL
"Beba"
Course: Business
Ambition: Secretary
Hobbies: Dancing; Bowling

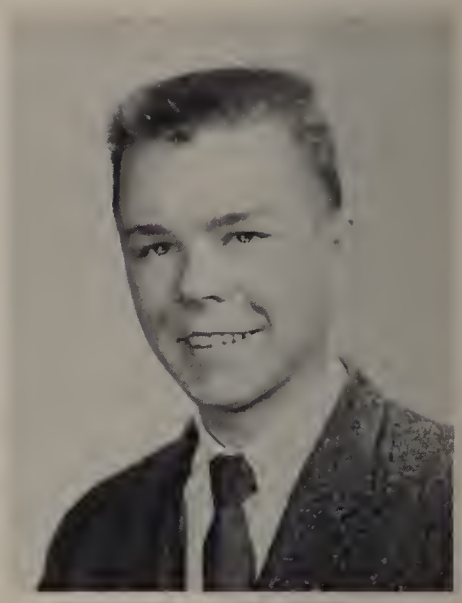

PAUL HILL
Course: General
Ambition: To Be Successful in Life
Hobby: Tinkering Around Cars

SANDRA HILL
"Sandy"
Course: Business
Ambition: Bookkeeper
Hobbies: Dancing; Bowling; Skating

CHARLES HOFFMAN
"Chuck"
Course: College
Ambition: Air Force Career
Hobbies: Electronics; Skating; Swimming;
Activities: Math Club, 2; Science Fair, 3; Decorating Committee, 4

ROBERT E. HOSTY
Course: General
Ambition: To Pursue Education Beyond High School
Hobbies: Painting; Sports
Activity: JV Football, 3

GLORIA JEAN HOWARD
"Jeannie"
Course: Business
Ambition: To Be Successful in Life
Hobbies: Skating; Dancing; Bowling
Activity: Alumni Secretary, 4

RICHARD HUARD
"Huey"
Course: General
Ambition: Jet Mechanic
Hobbies: Cars; Hunting; Water Skiing
Activities: Varsity Football, 4; JV Football, 1, 2

IRMA E. HUGHES
"Betty"
Course: Business
Ambition: Private Secretary
Hobby: Spectator Sports
Activities: Speakers' Club, 4; Girls' Bowling League, 3, 4

KENNETH HULME
Course: College
Ambition: Electronics Technician
Hobbies: Baseball; Hockey; Swimming
Activities: Home Room Representative, 3; Speakers' Club, 4; Math Club, 2, 3. 4; JV Baseball, 1; Varsity Baseball, 2, 3, 4; Varsity Basketball, 4

ANGELINA R. INCROPERA
"Angie"
Course: Business
Ambition: Successful Business Career
Hobbies: Dancing; Swimming
Activities: Commercial Club, 3, 4; Italian Club, 4

ANTHONY J. INDURRE
Course: College
Ambition: Physician
Hobbies: Collecting Classical Records; Fishing
Activities: Italian Club, 3, 4; Speakers' Club, 4; Biology Club, 3, 4; Science Fair, 3; Math Club, 4

C. WILLIAM JACKSON
Course: General
Ambition: Athletic Coach
Hobby: Participation in Sports

DIANE JACOBS
"Di"
Course: Business
Ambition: Commercial Career
Hobbies: Dancing; Bowling
Activities: Yearbook, 4; Speakers' Club, 4; Commercial Club, 3, 4; Girls' Debating Society, 1, 2

ANGELA JANCO
"Angel"
Course: General
Ambition: To Be Successful in Life
Hobbies: Singing; Dancing; Bowling

GERTRUDE JERACKAS
"Trudy"
Course: Business
Ambition: Successful Business Career
Hobbies: Dancing; Bowling
Activity: Girls' Debating Society, 2, 3

JAMES F. JOHNSON
Course: College
Ambition: To Attend College
Hobbies: Hunting; Fishing; Skating

PATRICIA JONES
Course: Business
Ambition: Secretary
Hobbies:Roller Skating; Dancing
Activity: Girls' Debating Society, 1

JOSEPHINE KANE
"Jo"
Course: College
Ambition: To Be a Success
Hobbies: Ice Skating; Swimming
Activities: Home Room Representative, 1; Lawrencian, 1; Math Club, 2, 3; Girls' Debating Society, 2, 3; Latin Club, 3, 4; French Club, 3, 4; Biology Club, 4; Speakers' Club, 4

CAROL KASHETA

Course: Business

Ambition: Executive Secretary

Hobbies: Dancing; Swimming; Skating

Activities: Yearbook, 4; Alumni Secretary, 4, Commercial Club, 3, 4

EDWIN J. KAY

Course: College

Ambition: Mathematician

Hobbies: Tennis; Amateur Radio; Reading

Activities: Boys' Debating Society, 1, 4; Math Club, 2, 3, 4; German Club, 2, 3, 4; Decorating Committee, 2, 3, 4; Latin Club, 4

JEAN KAY

"Inch"

Course: Business

Ambition: Secretary

Hobbies: Collecting Records; Dancing; Skating

MAUREEN KEEGAN

"Mo"

Course: College

Ambition: Secretary

Hobbies: Dancing; Bowling; Swimming

Activities: Girls' Bowling League, 3, 4; Speakers' Club, 4

EUGENE A. KELLEY

"Gene"

Course: College

Ambition: Business Career

Hobbies: Swimming; Dancing

Activities: Boys' Debating Society, 1, 2, 3, 4, (Sergeant-at-Arms, 4); Decorating Committee, 3, 4, (Chairman, 4); Yearbook, 4; Lawrencian, 4; Math 2, 3, 4; French Club, 3; German Club, 3, 4; Speakers' Club, 4; Science Fair Winner, 3; Biology Club, 4

JUSTINE KENNEDY

Course: General

Ambition: Television Model

Hobbies: Horseback Riding; Tennis; Painting

Activities: Secretary of Art Club, 4; Speakers' Club, 4

MAUREEN KENNEY
"Red"
Course: Business
Ambition: Private Secretary
Hobbies: Swimming; Dancing; Skating
Activities: Girls' Debating Society, 1, 2; Speakers' Club, 4

JOHN KENNETH KIBERSTIS
Course: General
Ambition: Air Force Career
Hobbies: Music; Dancing

DOROTHY A. KIBILDIS
Course: College
Ambition: To Lead a Healthy & Successful Life
Hobbies: Horseback Riding; Skating; Swimming
Activities: Latin Club, 3, 4, (President, 3); Vice President of Speakers' Club, 4; Home Room Representative, 3; Math Club, 2, 3, 4; French Club, 3, 4; Varsity Cheerleader, 4; Lawrencian, 4; Biology Club, 4; Girls' Debating Society, 1, 2, 3

CAROL KIRMIL
Course: Business
Ambition: Insurance Office Worker
Hobbies: Collecting Records; Swimming
Activities: Girls' Debating Society, 1, 2, 3, 4; Speakers' Club, 4

CHRISTA J. KLUTE
Course: College
Ambition: Registered Nurse
Hobbies: Badminton; Reading
Activities: Band, 1, 2, 3, 4, (Lieutenant, 4); Math Club, 2, 3; Yearbook, 4; French Club, 3, Speakers' Club, 4; Prize Winner at Science Fair, 3; Biology Club, 3

SANDRA LEE KMIEC
"Irma"
Course: Business
Ambition: To Be Successful in Life
Hobbies: Bowling; Dancing; Skating
Activities: Treasurer of Art Club, 4; Speakers' Club, 4; Commercial Club, 3, 4; Girls' Bowling League, 1

HAROLD JOHN KOBRENSKI
"Koby"
Course: College
Ambition: Draftsman
Hobbies: Baseball; Bowling; Reading

HELEN PAULA KOLSKY
Ambition: English Teacher
Hobby: Reading
Activities: French Club, 3, 4, (President, 4); Latin Club, 3, 4, (Vice President, 3); Lawrencian, 4; Yearbook, 4; Perkins Prize Winner, 1; Math Club, 2, 3; Girls' Debating Society, 1, 4; Speakers' Club, 4

JOHN KUCHAR
Course: Manual Arts
Ambition: Machinist
Hobbies: Ice Skating; Bowling

WILLIAM JOSEPH KUHLMEYER
Course: College
Ambition: To Be Successful in Life
Hobbies: Hunting; Fishing
Activities: Varsity Football, 2, 3, 4; Track Team, 2, 3, 4; Home Room Representative, 1, 4; Decorating Committee, 1, 2, 3; Spanish Club, 2

JOHN W. LABOSSIERE
"Little John"
Course: General
Ambition: Coast Guard Career
Hobbies: Skin Diving; Hockey; Cars

DENNIS LA BRECQUE
Course: General
Ambition: Actor
Hobbies: Skiing; Swimming; Bowling
Activity: JV Baseball, 1

JUDITH LA FRANCIS
Course: Business
Ambition: Secretary
Hobbies: Dancing; Skating; Swimming
Activity: Commercial Club, 3, 4, (Secretary-Treasurer, 4)

JAMES D. LANDRY
"Laundry"
Course: General
Ambition: Construction Worker
Hobbies: Foreign Sports Cars; Skin Diving; Hunting

DOMENIC V. LA ROSA
"Julius"
Course: College
Ambition: Chemist
Hobbies: Playing in Team Sports; Swimming
Activities: Boys' Debating Society, 1; JV Basketball, 2, 3; Varsity Basketball, 4; Track Team, 2, 3, 4; Math Club, 2, 3, 4; Italian Club, 3, 4; Speakers' Club, 4

SANDRA ANN LASHOONES
Course: General
Ambition: Private Secretary
Hobbies: Swimming; Ice Skating
Activity: Speakers' Club, 4

DOROTHY L. LAUDANI
Course: Business
Ambition: Executive Secretary
Hobbies: Dancing; Swimming; Bowling
Activities: Speakers' Club, 4; Girls' Debating Society, 1, 2

KENNETH J. LAURENTI
Course: General
Ambition: Automobile Mechanic
Hobby: Customizing Cars

FRANK M. LA VALLE
Course: General
Ambition: Artist
Hobbies: Physical Culture; Photography

PATRICIA ANN LAVIGNE
Course: College
Ambition: To Be Successful in Life
Hobbies: Dancing; Swimming
Activities: French Club, 3; Speakers' Club, 4

EDWARD LEDWICH
Course: General
Ambition: To Be Successful in Life
Hobbies: Sports; Dancing

BARBARA ANN LEE
"Queenie"
Course: General
Ambition: Nurse
Hobbies: Water Skiing; Bowling; Dancing

PATRICIA ANN LEES
Course: College
Ambition: High School Teacher
Hobbies: Piano; Skating
Activities: JV Cheerleader, 1; Varsity Cheerleader, 3, 4; Math Club, 2, 3; Speakers' Club, 4; Italian Club, 3, 4, (Secretary, 4); Spanish Club, 4

RAYMOND MICHAEL LEHANE
"Mike"
Course: General
Ambition: Professional Golfer
Hobbies: Golf; Skating; Swimming

JAMES JOSEPH LEVER
Course: General
Ambition: Electronics Technician
Hobbies: Skating; Fishing
Activity: German Club, 2

JOYCE LEVESQUE
Course: Business
Ambition: Secretary
Hobbies: Dancing; Swimming; Bowling
Activities: Commercial Club, 3, 4; Speakers' Club, 4

JOAN LISAUSKAS
Course: Business
Ambition: Secretary
Hobbies: Collecting Records; Dancing; Painting
Activities: Girls' Debating Society, 2, 3, 4; Art Club, 4; Speakers' Club, 4; Yearbook, 4

DANIEL LIVINGSTON
"Doc"
Course: General
Ambition: Chiropractor
Hobbies: Horse Training; Skiing
Activity: JV Baseball, 1

PHILIP L. LOSTIMOLO
"Kid"
Course: Manual Arts
Ambition: Master Barber
Hobbies: Saxophone; Outdoor Sports
Activities: Band, 1; Track Squad, 4

MARY LOUGHLIN
"Mae"
Course: Business
Ambition: Office Worker
Hobbies: Dancing; Skating; Swimming
Activities: Art Club, 4; Commercial Club, 4; Speakers' Club, 4

PHILIP LUCCHESI
Course: General
Ambition: TV & Radio Technician
Hobbies: Boating; Dancing; Swimming

CAROL A. LUDWIG
Course: College
Ambition: Journalist
Hobbies: Reading; Swimming; Skating
Activities: Perkins Prize Winner, 2; Latin Club, 3; Math Club, 3; French Club, 3; Talent Night, 3; Speakers' Club, 4; Girls' Debating Society, 4

MARIE ELEANA LUTZ
"Sheena"
Course: General
Ambition: Model
Hobbies: Acrobatics; Diving; Skating
Activity: Girls' Debating Society, 3

VIRGINIA LOUISE LYNCH
"Ginny"
Course: College
Ambition: Registered Nurse
Hobbies: Ice Skating; Dancing
Activities: Talent Night, 2; Spanish Club, 4; Speakers' Club, 4

ANN LYONS
"Tuckie"
Course: College
Ambition: Registered Nurse
Hobbies: Swimming; Skiing; Dancing
Activities: French Club, 3; Spanish Club, 4; Speakers' Club, 4; Biology Club, 4

MARJORIE ANN LYONS
Course: College
Ambition: To Gain a Higher Education
Hobbies: Dancing; Swimming; Reading
Activities: Home Room Representative, 2; Math Club, 2, 3; French Club, 3, 4; Biology Club, 3, 4; Yearbook, 4; Speakers' Club, 4; Decorating Committee, 3, 4, Lawrencian, 4

ROBERT MADIGAN
"Mugger"
Course: General
Ambition: Politician
Hobbies: Weight-Lifting; Cars
Activities: Class President, 2; Class Vice President, 1; Home Room Representative, 1, 2; JV Baseball, 1; JV Basketball, 1

MICHAEL ANTHONY MADONIA
Course: Manual Arts
Ambition: Tradesman
Hobby: Sports Scrapbooks
Activity: Varsity Football, 2, 3, 4

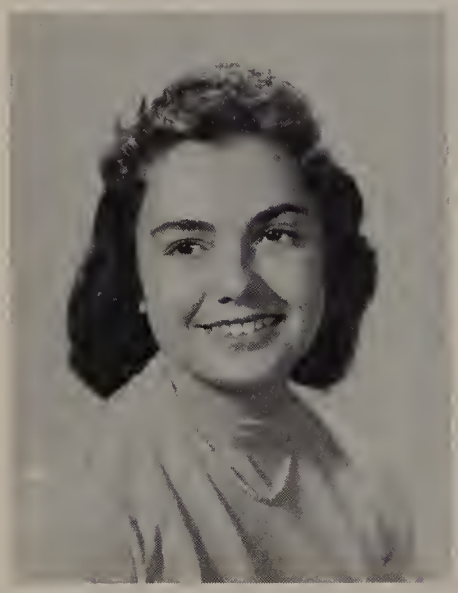

JOSEPHINE MAGLIA
Course: Business
Ambition: Private Secretary
Hobby: Dancing
Activities: Italian Club, 3; Commercial Club, 3, 4; Alumni Secretary, 4

JANICE ANN MALONE
Course: Business
Ambition: Bookkeeper
Hobbies: Bowling; Dancing; Skating

JAMES MALONEY
Course: General
Ambition: Air Force Career
Hobbies: Swimming; Baseball
Activity: Baseball Manager, 3

SANDRA JEAN MANZI
Course: Business
Ambition: To Be Successful in Life
Hobbies: Horseback Riding; Dancing; Swimming
Activities: Alumni Secretary, 4; Commercial Club, 4; Girls' Debating Society, 2, 3, 4; Yearbook, 4

CAMILLE MARCHAND
"Junior"
Course: General
Ambition: Aircraft Mechanic
Hobbies: Cars; Fishing; Football

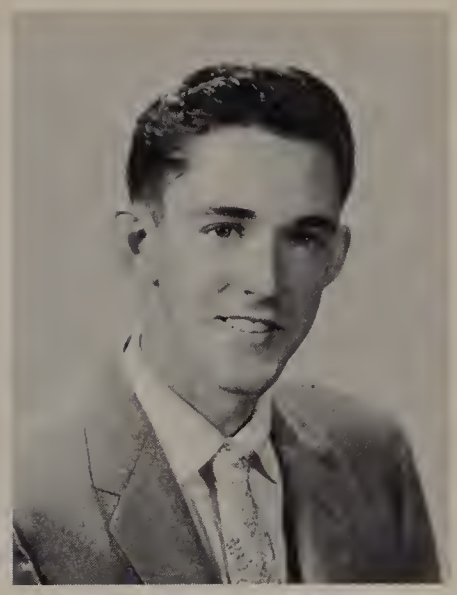

EVELYN MAROTTE
Course: General
Ambition: To Be a Success
Hobbies: Drawing; Roller Skating; Swimming
Activities: Art Club, 4; Speakers' Club, 4

CHARLES E. MAROUN
Course: College
Ambition: To Be Successful in Life
Hobby: Sports

RICHARD MARSELLA
Course: College
Ambition: Engineer
Hobbies: Singing; Volley Ball; Football
Activities: Math Club, 4; Speakers' Club, 4; Boys' Debating Society, 4; Bowling League, 2; Yearbook, 4

ELEANOR ANN MARTIN
Course: General
Ambition: Professional Roller Skater
Hobbies: Roller Skating; Ice Skating
Activities: Majorette, 2; Girls' Debating Society, 2

RICHARD D. MARTIN
Course: General
Ambition: Machinist
Hobbies: Skating; Dancing

WALTER MATHERIC
"Maverick"
Course: General
Ambition: Machinist
Hobbies: Cars; Fishing; Swimming
Activity: JV Basketball, 1, 2

DANIEL McCARTHY
Course: General
Ambition: To Be a Success in Life.
Hobbies: Hockey; Baseball; Basketball

DENNIS McCARTHY
Course: General
Ambition: Air Force Career
Hobbies: Outdoor Sports; Dancing

MARY C. McCARTHY
Course: College
Ambition: To Be a Success
Hobby: Swimming
Activities: Math Club, 2, 3, 4; German Club, 2, 3, 4; Biology Club, 4; Speakers' Club, 4; Yearbook, 4

VIRGINIA M. McCARTHY
"Ginnie"
Course: College
Ambition: Elementary School Teacher
Hobbies: Riding; Skating
Activities: Girls' Debating Society, 1, 2, 3, 4, (Vice President, 4); Varsity Cheerleader, 4; Yearbook, 4; Math Club, 2, 3, 4; Speakers' Club 4

CATHERINE P. McCUE
Course: College
Ambition: Physical Therapist
Hobbies: Bowling; Dancing; Skating
Activities: Latin Club, 2; French Club, 3; Speakers' Club, 4; Math Club, 2, 3; Girls' Bowling League, 2, 3, 4

MARY A. McDONALD
Course: College
Ambition: Pediatrician
Hobbies: Dancing; Reading
Activities: German Club, 2, 3, 4; Math Club, 2, 3, 4; Biology Club, 3, 4; Lawrencian, 2; Speakers' Club, 4; Prize Winner in Science Fair, 3

CAROL McGHEE
Course: Business
Ambition: Receptionist
Hobbies: Horseback Riding; Dancing; Swimming
Activities: Home Room Representative, 1; Speakers' Club, 4

PATRICIA McGOWAN
Course: College
Ambition: First Grade Teacher
Hobbies: Ice Skating; Swimming
Activities: Biology Club, 3, 4; Speakers' Club, 4

CAROL ANN McKINNEY
Course: General
Ambition: Private Secretary
Hobbies: Dancing; Cooking; Skating
Activity: Home Room Representative, 1

DAVID McLEAN
Course: College
Ambition: To Go To College
Hobbies: Outdoor Sports; Horseback Riding
Activities: JV Football, 1; Basketball, 1, 2, 3; Math Club, 2, 3; Speakers' Club, 4

JAMES M. McQUEENEY
"Cheeks"
Course: General
Ambition: Draftsman
Hobbies: Skin Diving; Hunting
Activities: Home Room Representative, 1; JV Football, 2

DOROTHY MELUCCI
"Ava"
Course: Business
Ambition: Hairdresser
Hobbies: Dancing; Skating; Bowling

BARBARA ANN MESSIER
Course: College
Ambition: Registered Nurse
Hobbies: Riding Horseback; Crotcheting for Hope Chest

JOSEPH S. MESSINA
Course: College
Ambition: Electrical Engineer
Hobbies: Electrical Equipment; Motor Cars
Activity: Math Club, 2

JOHN DONALD METZEMAEKERS
"Matchy"
Course: General
Ambition: Master Barber
Hobbies: Water Skiing; Swimming; Cars

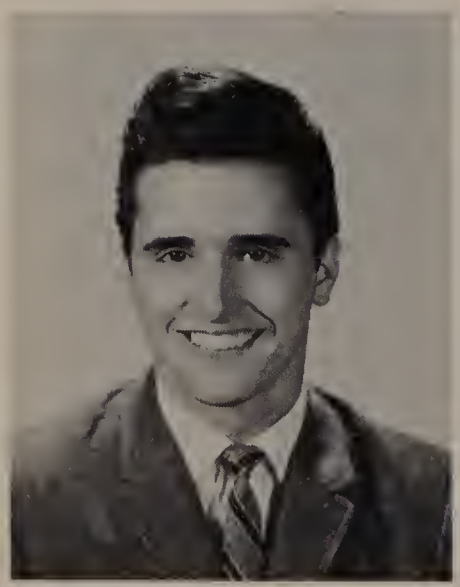

LEONARD MEZZAPELLE
Course: General
Ambition; Actor
Hobbies: Weight-Lifting; Horseback Riding; Swimming
Activity: JV Football, 1

RICHARD JOSEPH MICHAUD
"Mitch"
Course: Manual Arts
Ambition: To Be a Success
Hobbies: Dancing; Swimming; Sports
Activity: JV Football, 2

MARY A. MIKOLAITIS
Course: College
Ambition: Registered Nurse
Hobbies: Oil Painting; Horseback Riding
Activities: Math Club, 2, 3, 4; French Club, 3, 4; Biology Club, 4; Speakers' Club, 4

WALTER JOSEPH MILLER
Course: General
Ambition: To Be a Success
Hobbies: Boating; Fishing

CHARLES MISSERVILLE
Course: Manual Arts
Ambition: To Lead a Happy Life
Hobbies: Judo; Wrestling; Swimming

ARTHUR W. MOORE
"Archie"
Course: General
Ambition: Professional Entertainer
Hobbies: Skating; Fishing; Swimming
Activities: Track Team, 1, 2, 3, 4; JV Football, 1, 2; Bowling League, 1, 2, 3, 4

JOHN MOTTA
Course: General
Ambition: Business Career
Hobbies: Hunting; Fishing

BARBARA R. MOTTRAM
"Babs"
Course: General
Ambition: To Be Successful in Life
Hobbies: Skating; Dancing

MARGARET A. MULCAHY
"Peggy"
Course: College
Ambition: To Lead a Successful Life
Hobbies: Skating; Swimming; Dancing
Activities: Varsity Cheerleader, 3, 4; Girls' Debating Society, 1, 2, 3; Math Club, 2, 3, 4; French Club, 3, 4; Speakers' Club, 4; Biology Club, 4

ELIZABETH MICHELA MURPHY
"Mickey"
Course: Business
Ambition: Court Stenographer
Hobbies: Dancing; Bowling; Swimming
Activities: Treasurer of Commercial Club, 4; Speakers' Club, 4

MARILYN ANDREA MURPHY
"Mal"
Course: College
Ambition: Grammar School Teacher
Hobbies: Dancing; Swimming; Reading
Activities: Varsity Cheerleader, 3, 4, (Captain, 4); JV Cheerleader, 1, 2; Home Room Representative, 3; Lawrencian, 1, 2, 3, 4, (Associate Editor, 4); Yearbook, 4; French Club, 3, 4; Biology Club, 3, 4; Speakers' Club, 4; Math Club, 4

BARBARA EVELYN MURRAY
Course: Business
Ambition: Bank Teller
Hobbies: Water Skiing; Swimming; Skating
Activities: Commercial Club, 3, 4; Alumni Secretary, 4; Speakers' Club, 4; Yearbook, 4

ROBERT L. MUSUMECI
"Moose"
Course: General
Ambition: Draftsman
Hobby: Guitar
Activity: Home Room Representative, 1

JACQUELINE M. R. MYERS
Course: General
Ambition: Service Career in W.A.F.
Hobbies: Tropical Fish; Drawing; Skating

FRANK J. MYSZKOWSKI, JR.
Course: College
Ambition: To Be Successful in Life
Hobbies: Judo; Weight-Lifting; Bowling
Activities: Bowling League, 3, 4; Math Club, 3, 4; Biology Club, 4; Spanish Club, 4; Speakers' Club, 4

BARBARA A. NAPOLITANO
Babs"
Course: General
Ambition: To Lead a Happy Life
Hobbies: Ice Skating; Dancing

GERALD Y. NASSIF
Course: College
Ambition: Engineer
Hobbies: Football; Wrestling; Dancing
Activities: Varsity Football, 3, 4; JV Football, 1, 2; Track Team, 4; Home Room Representative, 4; Math Club, 3, 4

GERALD A. NASTASIA
Course: College
Ambition: To Become a Success
Hobbies: Basketball; Bowling

VICTOR A. NASTASIA
"V"
Course: General
Ambition: Actor
Hobby: Tinkering About Cars

PETER M. NEWBERT
"Nuge"
Course: General
Ambition: Service Career
Hobbies: Art; Sports
Activities: Bowling League, 1, 2; Track Squad, 2, 3

KATHLEEN M. NOBLE
Course: College
Ambition: Physical Therapist
Hobbies: Art; Bowling; Swimming
Activities: Girls' Bowling League, 2, 3, 4; Math Club, 2; French Club, 3; Speakers' Club, 4

FRANCIS ROBERT O'BRIEN
Course: College
Ambition: Coast Guard Career
Hobbies: Skiing; Hunting; Fishing
Activities: JV Football, 1; JV Baseball, 1; Math Club, 3

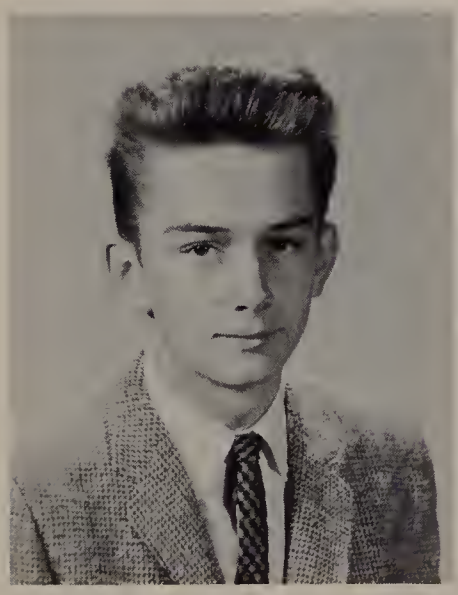

WILLIAM O'BRIEN
Course: College
Ambition: Civil Engineer
Hobbies: Collecting Rare Coins; Hunting; Bowling
Activities: Math Club, 2, 3, 4; Speakers, Club, 4; Boys' Debating Society, 4; Track Squad, 4

DAVID O'CONNOR
Course: General
Ambition: Mechanic
Hobbies: Horseback Riding; Working on Cars
Activities: Home Room Representative, 1; Track Squad, 3; JV Football, 3; Yearbook, 4

MARY ALICE O'DOWD
Course: College
Ambition: Journalist
Hobbies: Skiing; Swimming; Horseback Riding
Activities: Lawrencian, 1, 2, 3, 4, (Associate Editor, 4); Yearbook, 4; Math Club, 3, 4; Latin Club, 3, 4; French Club, 3, 4; Speakers' Club, 4; Biology Club, 3, 4

MARY OLBRIS
Course: Business
Ambition: Teacher
Hobbies: Skating; Bowling; Swimming
Activity: Yearbook, 4

JOSEPH J. O'NEIL
Course: General
Ambition: Naval Officer
Hobbies: Hunting; Fishing; Bowling

JANICE E. OSKAR
Course: Nursing
Ambition: Registered Nurse
Hobbies: Tennis; Dancing; Reading
Activities: Yearbook, 4; Speakers' Club, 4; Biology Club, 4; Girls' Debating Society, 1, 2

CAROL A. OUELLETTE
Course: Business
Ambition: Bookkeeper
Hobbies: Piano; Dancing; Skating

JOYCE PADOVA
Course: College
Ambition: Business Career
Hobbies: Oil Painting; Dancing
Activities: Biology Club, 4; Yearbook, 4; Speakers' Club, 4

EILEEN PAGE
"Pagey"
Course: Business
Ambition: Professional Figure Skater
Hobbies: Ice Skating; Fishing; Dancing
Activities: Commercial Club, 4; Speakers' Club, 4

MARY M. PALAZZO
Course: Business
Ambition: Private Secretary
Hobbies: Collecting Records; Dancing; Bowling
Activity: Girls' Bowling League, 1, 2, 3, 4

JOSEPH PALERMO
Course: College
Ambition: Engineer
Hobbies: Weight-Lifting; Bowling
Activities: Track Squad, 1; Math Club, 2, 3, 4; Bowling League, 2, 3; French Club, 3; Biology Club, 4

DONALD J. PANUSKY
Course: General
Ambition: U. S. Army Career
Hobby: Sports

JOAN M. PAPA
Course: College
Ambition: Linguist
Hobbies: Piano; Dancing
Activities: Math Club, 2, 3, 4; Italian Club, 3, 4; Spanish Club, 4; Speakers' Club, 4

RITA PAPPALARDO
Course: Business
Ambition: Accountant
Hobbies: Dancing; Swimming; Singing

JOSEPH A. PAROLISE
"Moose"
Course: College
Ambition: Salesman
Hobbies: Boats; Outboard Motors

JOSEPH W. PAROLISI
Course: General
Ambition: To Lead a Successful Life
Hobbies: Sports; Horseback Riding; Cars
Activities: Home Room Representative, 4; President of Spanish Club, 4; Decorating Committee, 4; Yearbook, 4

RICHARD PAROLISI
Course: College
Ambition: Engineer
Hobby: Photography
Activities: Math Club, 2, 3, 4; Science Fair, 3; French Club, 3; Biology Club, 4; Speakers' Club, 4; Bowling League, 2, 3

RICHARD J. PATNAUDE
Course: General
Ambition: Army Career
Hobbies: Baseball; Bowling
Activity: JV Football, 1

MARY ELLEN PEARSON
Course: College
Ambition: Teacher
Hobbies: Dancing; Skating; Swimming
Activities: Girls' Debating Society, 1, 4; Yearbook, 4; Spanish Club, 4; Speakers' Club, 4; Biology Club, 3, 4

CLAIRE ANN PEKARSKI
"Bunny"
Course: Business
Ambition: Business Career
Hobbies: Horseback Riding; Bowling; Dancing
Activities: Commercial Club, 3; Speakers' Club, 4

KATHLEEN M. PELICH
Course: College
Ambition: Writer
Hobbies: Reading; Swimming; Skiing
Activities: Girls' Debating Society, 1, 2, 3; Biology Club, 3, 4; Science Fair, 3; Math Club, 2, 3; French Club, 3; Speakers' Club, 4

JUNE GAIL PELLEGRINO
Course: College
Ambition: Teacher
Hobbies: Piano; Trombone
Activities: Band, 2, 3, 4; Orchestra, 4; Talent Night, 1, 2, 3, 4; Math Club, 2; Latin Club, 3; Speakers' Club, 4; Italian Club, 4

LOUISE PELLERITI
Course: Business
Ambition: Business Woman
Hobbies: Collecting Records; Dancing
Activity: Commercial Club, 3, 4

LINDA C. PEPE
Course: College
Ambition: Language Teacher
Hobbies: Piano; Roller Skating
Activities: President of Italian Club, 4; Home Room Representative, 3; Math Club, 2, 3; Spanish Club, 4; Speakers' Club, 4; Girls' Debating Society, 2

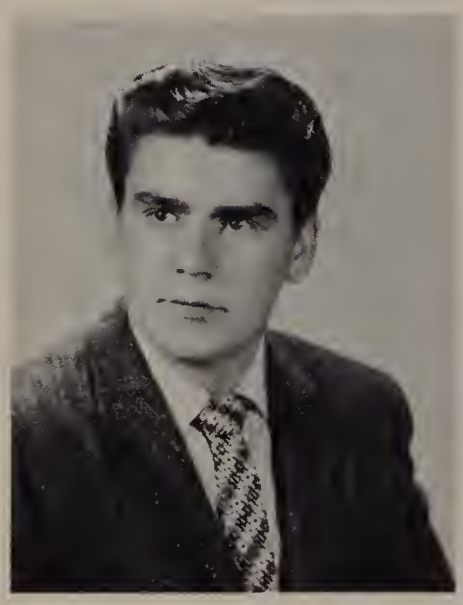

HERMAN PERROTTA
"Bud"
Course: General
Ambition: Coast Guard Officer
Hobbies: Hunting; Fishing

MARIE PERRY
Course: Business
Ambition: Cosmetician
Hobbies: Roller Skating; Dancing

DIANE PERUSSE
Course: Business
Ambition: Private Secretary
Hobbies: Dancing; Tennis; Skating
Activity: Girls' Debating Society, 1, 2, 3, 4

PATRICIA ANN PETRALIA
"Dimples"
Course: Business
Ambition: Business Career
Hobbies: Swimming; Dancing; Bowling
Activities: Yearbook, 4; Commercial Club, 4

DAVID PETROW
Course: Manual Arts
Ambition: Mechanic
Hobbies: Cars; Sports
Activities: Track Squad, 1, 2, 3, 4; JV Football, 1, 2; JV Basketball, 1, 2; Golf Team, 1; Bowling League, 1

LENORA PETTINELLI
Course: College
Ambition: Journalist
Hobbies: Dancing; Swimming; Bowling
Activities: Italian Club, 3; Yearbook, 4; Speakers' Club, 4; Girls' Debating Society, 2, 3, 4

BERNADINE PHAIR
"Bunny"
Course: Nursing
Ambition: To Be Successful in Life
Hobbies: Skating; Swimming
Activities: Yearbook, 4; Speakers' Club, 4; Girls' Debating Society, 1, 4

ROBERT PHILLIPS
"Bomba"
Course: General
Ambition: Draftsman
Hobby: Experimenting with Electricity

GAE PIAZZA
Course: General
Ambition: Business Career
Hobbies: Dancing; Swimming; Skating
Activity: Girls' Debating Society, 3

RODNEY A. PICA
Course: General
Ambition: To Learn a Trade
Hobbies: Boating; Fishing; Hunting
Activities: JV Baseball, 1; Bowling League, 1

JOSEPH PAUL PIERCE
Course: General
Ambition: To See The World
Hobbies: Stamp Collecting; Bowling; Swimming
Activities: Home Room Representative, 1; JV Football, 1, 2; JV Basketball, 2; Spanish Club, 3; Speakers' Club, 4

CAROL PINCINCE
Course: General
Ambition: To Travel Extensively
Hobby: Bowling
Activity: Girls' Bowling League, 4

CHARLES POLIZZOTTI
"Jazz"
Course: College
Ambition: Mathematician
Hobbies: Photography; Reading; Swimming
Activities: Home Room Representative, 4; Math Club, 2, 3, 4; Italian Club, 3, 4

MARY ROSE POLIZZOTTI
Course: College
Ambition: To Be Successful in Life
Hobbies: Piano; Horseback Riding
Activities: Secretary of Spanish Club, 4; Speakers' Club 4; Biology Club, 4; Girls' Debating Society, 3, 4, (Sergeant-at-Arms, 4); Math Club 2; Italian Club, 3, 4; Girls' Bowling League, 3, 4

ALICE JOANNE POLK
"Jo"
Course: Business
Ambition: Artist
Hobby: Art

MARGARET MARY PRINGLE
"Peggy"
Course: College
Ambition: Registered Nurse
Hobbies: Drawing; Music; Tennis
Activities: Math Club, 2, 3; Science Fair, 3; Speakers' Club, 4; Girls' Bowling League, 3

FREDERICK JOHN PRIVITERA
Course: College
Ambition: To Own a Cadillac Convertible
Hobby: Fly Fishing
Activities: Italian Club, 3, 4; Bowling League, 2

SHEILA MYRA PROLMAN
Course: College
Ambition: High School Teacher
Hobbies: Basketball; Skating; Tennis
Activities: Girls' Debating Society, 1, 4; Yearbook, 4; Math Club 2, 3, 4; Italian Club, 3, 4; Speakers' Club, 4; Spanish Club, 4; Biology Club, 4

MICHAEL QUAGLIETTA
Course: General
Ambition: Horse Trainer
Hobbies: Horseback Riding; Hunting; Drum Corps
Activity: Talent Night, 1

FRANCIS PAUL RAGONESE
Course: College
Ambition: Electrical Engineer
Hobbies: Baseball; Tennis; Hockey
Activities: Varsity Baseball, 1, 2, 3, 4, (Captain, 4); Secretary-Treasurer of Speakers' Club, 4; German Club, 2, 3, 4; Math Club, 2, 3, 4

ANN M. REGAN
Course: College
Ambition: To Be Successful in Life
Hobbies: Sewing; Dancing; Reading
Activities: Home Room Representative, 1; French Club, 3, 4, (Treasurer, 4); Math Club, 3; Science Fair, 3; Speakers' Club, 4; Biology Club, 3, 4; Girls' Debating Society, 1; Yearbook, 4

EILEEN FRANCES REID
"Bumper"
Course: Business
Ambition: Social Worker
Hobbies: Swimming; Dancing; Basketball
Activities: Home Room Representative, 1; Spanish Club, 3; Commercial Club, 3; Speakers' Club, 4

CAMILLE R. REINA
Course: Business
Ambition: Secretary
Hobbies: Swimming; Dancing; Bowling
Activity: Commercial Club, 3

ADELE RINES
"Kitten"
Course: Business
Ambition: Telephone Operator
Hobbies: Painting; Dancing; Sewing

ROSE MARIE RIVELA
"Bunny"
Course: College
Ambition: Teacher
Hobbies: Skating; Dancing; Bowling
Activities: Majorette, 2, 3, 4, (Co-Captain, 4); Vice President of Spanish Club, 4; Yearbook, 4; Speakers' Club, 4; Home Room Representative, 1

SEBASTIAN RIVELA
"Busty"
Course: General
Ambition: Cook
Hobbies: Cooking; Swimming
Activity: Home Room Representative, 3

ROBERT WAYNE ROBINSON
"Miler"
Course: Manual Arts
Ambition: Electronics Engineer
Hobbies: Archery; Electronics
Activities: Lawrencian Sports Editor, 3; Varsity Track, 3, 4; Cross Country, 3, 4; Yearbook, 4; Decorating Committee, 3, 4; Speakers' Club, 4; Bowling League, 3; Sound System Engineer, 3, 4; School Disk Jockey, 3, 4; School Movie Camera Operator, 3, 4

ROBERT ROGAVITCH
Course: General
Ambition: To Be Successful in Life
Hobbies: Hunting; Cars; Horseback Riding

BERNARD H. ROSMAN
"Beanie"
Course: College
Ambition: Scientist
Hobbies: Science; Reading; Sports
Activities: Math Club, 2, 3, 4, (Secretary, 4); Perkins Prize Winner, 3; Exchange Club Essay Contest Winner, 3; University of Massachusetts 1958 Math Contest, 1st Prize Among Lawrence Entrants; Gerrish Plane Geometry Prize Winner, 3; Spanish Club, 4; Speakers' Club, 4

THERESA ROSSIGNOLO
Course: Business
Ambition: Professional Singer
Hobbies: Music; Writing; Reading

ANNETTE RUEL
"Cuddles"
Course: General
Ambition: To Be Successful in Life
Hobbies: Water Skiing; Painting; Horseback Riding

FLORENCE P. ROZZI
Course: Business
Ambition: Successful Business Career
Hobbies: Golf; Skating; Swimming
Activities: Home Room Representative, 1; Yearbook, 4; Commercial Club, 3, 4; Girls' Debating Society, 3

ROSALINE T. SAAB
Course: College
Ambition: Teacher
Hobbies: Horseback Riding; Skating; Dancing
Activities: Math Club, 3; French Club, 3, 4; Yearbook, 4; Italian Club, 4; Speakers' Club, 4

RICHARD P. ST. ARMAND
Course: General
Ambition: Draftsman
Hobby: Participation in Sports
Activity: German Club, 3

JOYCE SAMIA
"Joy"
Ambition: Secretarial Career
Hobbies: Swimming; Skating; Bowling
Activities: Commercial Club, 3, 4; Girls Debating Society, 1, 2; Yearbook, 4

CAROLE MARGARET SAMPERI
Course: Business
Ambition: Private Secretary
Hobbies: Skating; Dancing; Swimming
Activities: Girls' Debating Society, 1; Commercial Club, 4; Speakers' Club, 4

JOSEPH P. SAMPUGNARO, JR.
Course: College
Ambition: Electronics Career
Hobbies: Weight-Lifting; Bowling; Swimming
Activities: Track Squad, 3, 4; Bowling League, 2, 3, 4; Speakers' Club, 4

MARGARET M. SANDERSON
"Sandy"
Course: College
Ambition: School Teacher
Hobbies: Reading; Skating; Dancing
Activities: Math Club, 2, 3, 4; French Club, 3, 4; Yearbook, 4; Speakers' Club, 4; Spanish Club, 4; Biology Club, 4

BERNARD SANTOMASSIMO
Course: General
Ambition: Air Force Career
Hobbies: Outdoor Sports; Bowling; Basketball

ROSEMARIE SANTOS
"Roe"
Course: Nursing
Ambition: Nursing Career
Hobbies: Reading; Cooking; Bowling
Activities: Yearbook, 4; Biology Club, 4; Speakers' Club, 4; Girls' Debating Society, 1

SANDRA L. SAPIENZA
Course: Business
Ambition: Legal Secretary
Hobbies: Dancing; Singing
Activity: Commercial Club, 3, 4

SANDRA B. SARCIONE
Course: Nursing
Ambition: To Be Successful in Life
Hobbies: Swimming; Skating; Dancing
Activities: Girls' Debating Society, 1, 2, 3, 4; Commercial Club, 3; Speakers' Club, 4

ROSE SAVIO
"Dolly"
Course: General
Ambition: To Enter Military Service
Hobbies: Dancing; Skating

NICHOLAS SCALISI
Course: General
Ambition: Marine Corps Career
Hobbies: Under-Sea Life; Photography
Activity: Bowling League, 2, 3, 4

SALVATORE SCIACCA
"Sam"
Course: General
Ambition: Draftsman
Hobbies: Hunting; Fishing; Bowling

SILVESTER SCIUTO
"Sully"
Course: General
Ambition: Electronics Technician
Hobbies: Customizing Cars; Fishing; Football

ROY ARTHUR SCOTT
"Scotty"
Course: College
Ambition: Minister
Hobbies: Archery; Drawing
Activities: Varsity Track, 1, 2, 3, 4, (Captain, 3, 4); Vice President of Math Club, 3; Home Room Representative, 3, 4; Biology Club, 3, 4, (Secretary, 3); Yearbook, 4; Lawrencian, 4; Decorating Committee, 2, 3, 4; Boys' Debating Society, 1; Speakers' Club, 4

BENITA ARIS SHATZ
"Bim"
Course: College
Ambition: Nurse in Military Service
Hobbies: Swimming; Bowling
Activities: Treasurer of German Club, 3, 4; Girls' Bowling League, 4; Spanish Club, 4; Math Club, 2; Girls' Debating Society, 1, 2

JOAN M. SHEEHAN
Course: Business
Ambition: Medical Secretary
Hobbies: Dancing Skating; Swimming
Activitiy: Girls' Debating Society, 3

JOHN L. SHEEHY
Course: College
Ambition: To Be Successful
Hobbies: Cars; Dancing; Swimming
Activity: Speakers' Club, 4

MARILYN J. SHEEHY
"Lyn"
Course: College
Ambition: Teacher
Hobbies: Dancing; Swimming; Skating
Activities: French Club, 2; Yearbook, 4; Speakers' Club, 4; Biology Club, 4

FRANCIS J. SHERIDAN
Course: General
Ambition: Mechanic
Hobbies: Bowling; Basketball; Swimming
Activity: Bowling League, 2

DONALD SHEVLIN
"Butch"
Course: General
Ambition: Repair Garage Proprietor
Hobby: Automotive Work

MARCIA A. SHIRO
"Suzi"
Course: College
Ambition: To Be Successful in Life
Hobbies: Playing Records; Dancing; Skating
Activities: Girls' Debating Society, 1, 4; Yearbook, 4; Math Club, 2, 3, 4; French Club, 3, 4; Speakers' Club, 4

MARY SIGNORELLI
Course: Business
Ambition: Hairdresser
Hobbies: Dancing; Swimming; Bowling
Activities: Commercial Club, 3, 4; Speakers' Club, 4

DAVID STEPHEN SILVA
"Sylvania"
Course: General
Ambition: Master Barber
Hobbies: Collecting Old Jazz Records; Playing the Drums
Activity: Home Room Representative, 1

ROBERT SILVA
"Hi-Ho"
Course: General
Ambition: State Trooper
Hobbies: Boxing; Hot-Rods; Football
Activities: Varsity Football, 2, 3, 4; JV Baseball 2

PHYLLIS SIMIONE
Course: College
Ambition: Registered Nurse
Hobbies: Collecting Records; Skating; Dancing
Activities: Italian Club, 3, 4; Biology Club, 4; Speakers' Club, 4

ROBERT SIMMONS
Course: Manual Arts
Ambition: Air Force Jet Mechanic
Hobbies: Hunting; Fishing; Skating
Activity: Bowling League, 2, 3

PAUL R. SIROIS
Course: Manual Arts
Ambition: To Be Successful
Hobbies: Woodworking; Hunting; Bowling
Activity: Bowling League, 3

CECILE SIUDA
"Ces"
Course: College
Ambition: Diplomatic Secretary
Hobbies: Reading; Tennis
Activities: French Club, 3, 4, (Secretary, 4); Math Club, 2, 3; German Club, 3; Speakers' Club 4; Girls' Debating Society, 2

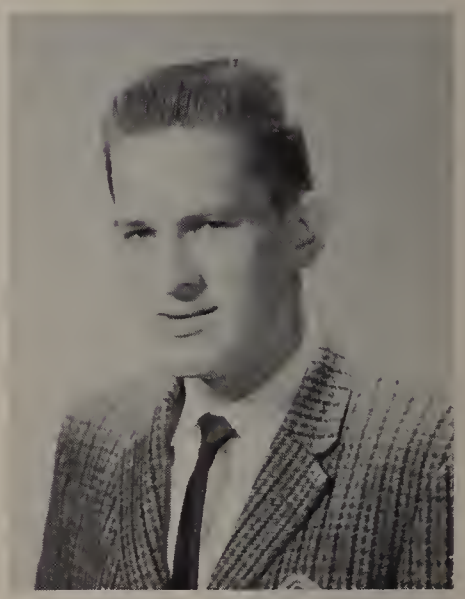

JOHN WARREN SLOMBA
Course: College
Ambition: Mechanical Engineer
Hobbies: Woodworking; Fishing; Swimming
Activities: German Club, 3, 4; Math Club, 3, 4

DOROTHY LYNNE SMERDON
Course: College
Ambition: Registered Nurse
Hobbies: Dancing; Skating; Swimming
Activities: French Club, 3; Speakers' Club, 4

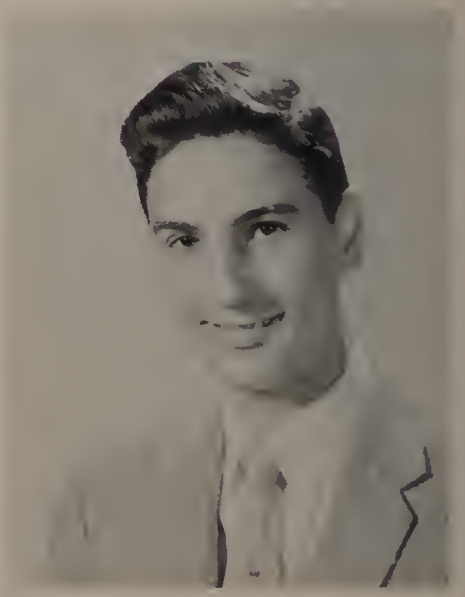

VINCENT SMERIGLIO
Course: General
Ambition: College Degree
Hobbies: Bowling; Fishing
Activity: Band, 3, 4, (Lieutenant, 4)

SANDRA SOMMA
Course: Nursing
Ambition: X-Ray Technician
Hobbies: Collecting Records; Dancing; Swimming
Activities: Italian Club, 3; Speakers' Club, 4

BARBARA SMITH
Course: College
Ambition: Airline Hostess
Hobbies: Piano; Swimming; Dancing
Activities: Treasurer of Spanish Club, 4; Yearbook, 4; Band, 2, 3, 4

MARY ANN M. SPAZIANO
"Spaz"
Course: Nursing
Ambition: Registered Nurse
Hobbies: Collecting Records; Dancing; Swimming
Activities: Italian Club, 4; Biology Club, 4

KATHERINE SPIRDIONE
Course: Business
Ambition: Private Secretary
Hobbies: Dancing; Skating; Bowling

ELLEN MARIE STAHLE
Course: College
Ambition: Biologist
Hobbies: Music; Dancing; Skating
Activities: Band, 1, 2, 3, 4; German Club, 2, 3, 4, (Vice President, 3, 4); Math Club, 2, 3, 4; Biology Club, 4; Dance Orchestra, 4; Yearbook, 4

LAURA STEELE
"Scottie"
Course: Business
Ambition: Private Secretary
Hobbies: Drawing; Making Novelties; Reading

LOUIS STELLA
"Butch"
Course: General
Ambition: Join The Navy & See The World
Hobbies: Hunting; Bowling; Swimming
Activity: Bowling League, 2

MARJORIE STEVENSON
"Maggie"
Course: General
Ambition: To Be Successful
Hobbies: Tennis; Horseback Riding; Dancing
Activities: Art Club, 4; Speakers' Club, 4

KATHLEEN A. STEWART
Course: College
Ambition: Travel Extensively
Hobbies: Dancing; Ice Skating
Activities: Latin Club, 3; French Club, 3, 4

ROBERT STOEHRER
Course: College
Ambition: Engineering Career
Hobby: Basketball
Activities: German Club, 2, 3, 4; Math Club, 2, 3 4; Speakers' Club, 4; Track Squad, 3, 4

JUDITH STOLARZ
Course: Business
Ambition: Executive Secretary
Hobbies: Skating; Bowling; Swimming
Activities: JV Cheerleader, 1; Home Room Representative, 1; Girls' Debating Society, 1, 2, 3, 4; Commercial Club, 3; Speakers' Club, 4

CLAIRE STRAW
Course: Business
Ambition: Bank Teller
Hobby: Dancing
Activity: Alumni Secretary, 4

KENNETH F. STROBEL
Course: General
Ambition: To Be Successful in Life
Hobbies: Hunting; Fishing; Boating

GERALDINE SULLIVAN
Course: General
Ambition: Secretarial Career
Hobbies: Dancing; Skating

RICHARD TAKESIAN
Course: College
Ambition: Chemical Engineer
Hobbies: Art; Music; Mechanics

GEORGE TARDUGNO, JR.
Course: General
Ambition: Major League Baseball Player
Hobbies: Wrestling; Dancing; Swimming
Activities: JV Baseball, 2, 3; Varsity Baseball, 4

KATHERINE L. TAYLOR
Course: College
Ambition: Secretary
Hobbies: Water Skiing; Swimming; Skating
Activities: Spanish Club, 4; Speakers' Club, 4; Biology Club, 4

ALICE M. TEE
Course: College
Ambition: Social Worker
Hobbies: Playing an Organ; Swimming; Reading
Activities: Math Club, 2, 3; French Club, 3; Girls' Debating Society, 3; Speakers' Club, 4

ROBERT TERRIO
Course: Manual Arts
Ambition: To Be a Success in Life
Hobbies: Woodworking; Football; Basketball
Activitiy: JV Football, 1

MARY ANN TERRY
Course: General
Ambition: To Be Successful
Hobbies: Painting; Dancing

JOHN TOMASELLI
"Cheeks"
Course: Manual Arts
Ambition: Join The Navy & See The World
Hobbies: Bowling; Baseball; Swimming
Activities: JV Baseball, 1; Varsity Baseball, 3, 4

CORINNE TOMBARELLO
Course: Business
Ambition: Business Career
Hobbies: Skating; Dancing
Activity: Commercial Club, 3, 4

CHARLOTTE TORRISI
Course: College
Ambition: Teacher
Hobbies: Swimming; Skating
Activities: Italian Club, 2, 3, 4; Math Club, 2, 3; Yearbook, 4; Spanish Club, 4; Speakers' Club, 4

ROSEMARIE TORRISI
Course: Business
Ambition: Hair Stylist
Hobbies: Horseback Riding; Bowling; Dancing
Activity: Commercial Club, 3, 4

JOSEPH J. TOTO
Course: General
Ambition: To Be Successful in Life
Hobbies: Hunting; Sports Cars

ELLEN M. TOWNSEND
Course: Nursing
Ambition: Registered Nurse
Hobbies: Dancing; Skating; Horseback Riding
Activities: Girls' Debating Society, 1, 2, 3, 4, (President, 4); Decorating Committee, 1, 2; French Club, 2; Latin Club, 2; Biology Club, 4; Speakers' Club, 4; Majorette, 2, 3, 4

ROBERT TRULL
Course: Manual Arts
Ambition: Butcher
Hobbies: Fishing; Baseball

PAUL VAILLANCOURT
"Val"
Course: Manual Arts
Ambition: To Be Healthy & Successful
Hobbies: Hunting; Fishing

ANN M. VAITKUNAS
Course: Business
Ambition: To Be Successful in Life
Hobbies: Cooking; Fishing; Bowling
Activity: Yearbook, 4

VINCENT VALENTINO
Course: General
Ambition: Electrician
ies: Golf; Horseback Riding; Fishing
Italian Club, 3; JV Basketball, 1, 2; JV

ng
Club, 4,

JUDITH A. VIENS
"Peanuts"
Course: Nursing
Ambition: Registered Nurse
Hobby: Drawing
Activity: Yearbook, 4

JOHN H. VINCENT
"Sonny"
Course: Manual Arts
Ambition: Machinist
Hobbies: Working on Cars; Fishing

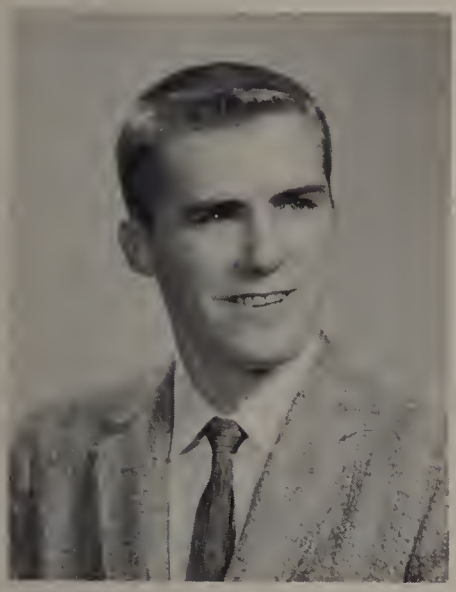

ELLEN MARIE WALSH
Course: College
Ambition: Music Teacher
Hobbies: Singing; Organ; Piano
Activities: Band, 1, 2, 3, 4; Talent Night Winner, 1, 2, 3, 4; Lawrencian, 2; Yearbook, 4; Speakers' Club, 4; Spanish Club, 4; Biology Club, 4; Math Club, 2

JEROME WALSH
Course: General
Ambition: Newspaper Pressman
Hobbies: Hunting; Riding Horseback

MILDRED A. WARSHAW
Course: Business
Ambition: Secretary
Hobbies: Painting; Tennis; Dancing
Activity: Speakers' Club, 4

JOSEPH WELCH
Course: General
Ambition: To Pursue Education Further
Hobbies: Skiing; Swimming
Activities: Varsity Track, 2, 3; JV Football, 1

GERALDINE WESTON
Course: Business
Ambition: Successful Business Career
Hobbies: Swimming; Dancing; Bowling
Activities: Girls' Debating Society, 1; Girls' Bowling League, 2; Alumni Secretary, 3, 4; Speakers' Club, 4

KENNETH J. WHITE
"Whitey"
Course: College
Ambition: Bio-Chemist
Hobbies: Dancing; Bowling; Swimming
Activities: Decorating Committee, 3; Track Squad, 3, 4; Bowling League, 4; Speakers' Club, 4

RICHARD WILKIE
Course: General
Ambition: To Be Successful in Life
Hobbies: Collecting Records; Swimming; Basketball
Activities: Art Club, 4; Yearbook, 4; Speakers' Club, 4; Boys' Debating Society, 4

RALPH J. WOLFENDALE, JR.
"Wolf"
Course: College
Ambition: Professional Baseball Career
Hobbies: Dancing; Swimming
Activities: Vice President of Class, 4; Home Room Representative, 3, 4; Yearbook, 4; President of German Club, 3; Varsity Football, 2, 3, 4; JV Football, 1; Varsity Basketball, 3, 4, (Captain, 4); JV Basketball, 1, 2; Varsity Baseball, 2, 3, 4; JV Baseball, 1

JO ANNE WOLFENDEN
Course: Business
Ambition: Private Secretary
Hobbies: Dancing; Skating; Swimming
Activity: Commercial Club, 3

DOROTHY ZANNI
Course: College
Ambition: Mathematics Teacher
Hobbies: Knitting; Dancing; Bowling
Activities: Math Club, 2, 3, 4; Biology Club, 3; Spanish Club, 4

RICHARD ZANNINI
Course: General
Ambition: To See The World
Hobbies: Guitar Music; Hunting; Mechanics
Activities: Home Room Representative, 1; JV Football, 1, 2; JV Basketball, 2; Spanish Club, 3, 4

EDWIN T. ZIMNY, JR.
Course: College
Ambition: Aeronautical Engineer
Hobbies: Flying as a Student Pilot; Skiing
Activities: Boys' Debating Society, 2, 3, 4, (Secretary, 4); Math Club, 2, 3, 4; German Club, 2, 3, 4, (Secretary, 4); Speakers' Club, 4; Track Squad, 4

Boy Who Has Done
Most for L. H. S.
Roy Scott

Girl Who Has Done
Most for L. H. S.
Marie Hartnett

Handsomest Senior
Dave O'Connor

CLASS of 1959

Most Respected Boy
Bill Barraclough

Most Respected Girl
Lucille Bova

Most Popular Senior
Mike Di Gaetano

Class Beauty
Maureen Cavarra

Boy Most Likely
to Succeed
Jimmie Champy

Girl Most Likely
to Succeed
Kathy Fox

YEARBOOK POLL

Outstanding Athlete
Ralph Wolfendale

Most Talented Senior
Ellen Walsh

Class Wit
Terry Breen

SENIOR CLASS OFFICERS

Michael Di Gaetano **(president)**; Ralph Wolfendale **(vice president)**; Terrence Breen **(secretary-treasurer)**

SENIOR HOME ROOM REPRESENTATIVES

Rear row: William Kuhlmeyer, Gerald Nassif. **Third row:** Roy Scott, Sebastian Campo, Terrence Breen. **Second row:** Joseph Parolisi, Charles Polizzotti, Mary Lou Crowley. **In front:** Michael Di Gaetano.

EXTRA-CURRICULAR ACTIVITIES

Move Forward by a Worthy Use of Leisure Time

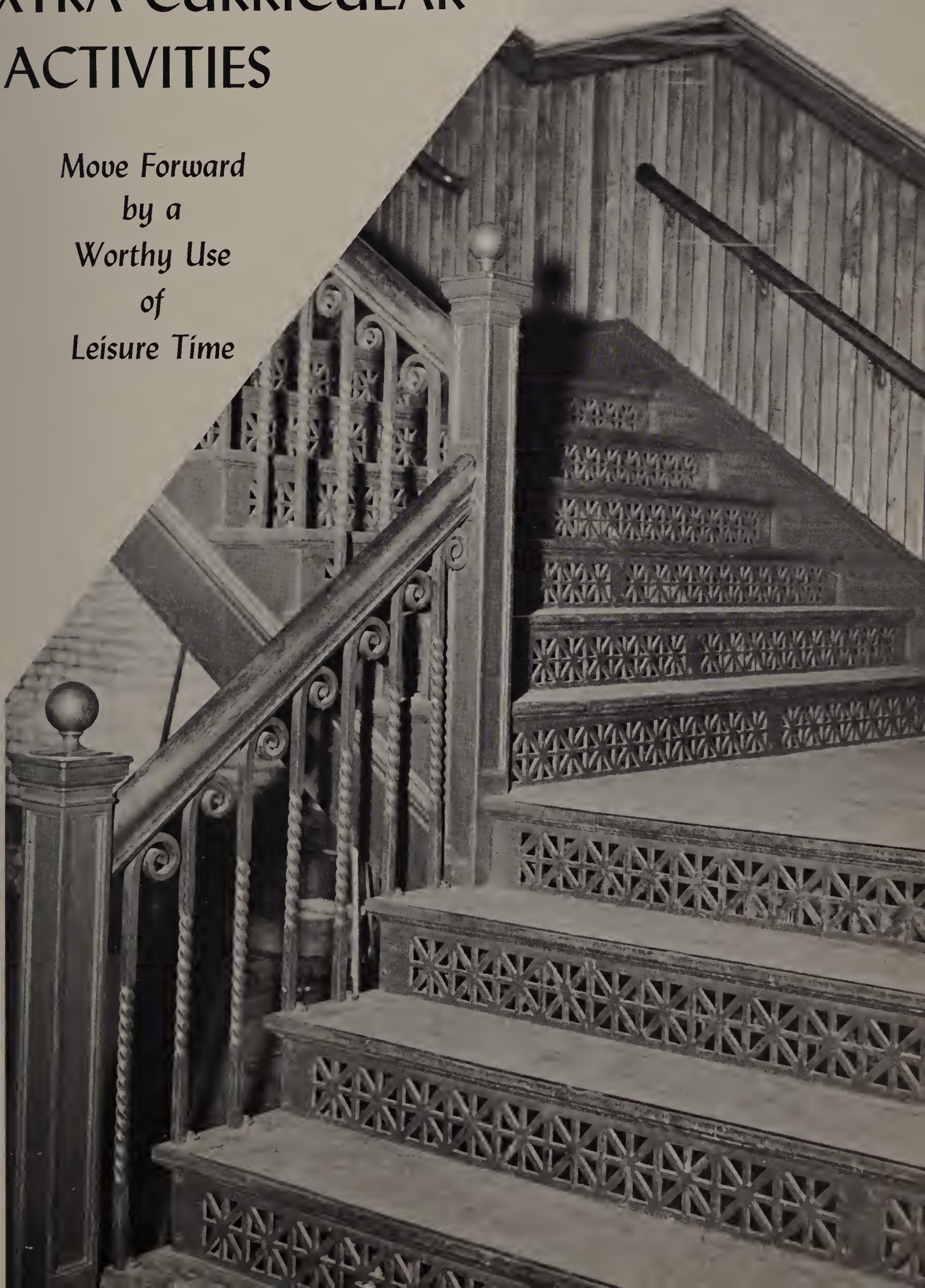

LAWRENCE HIGH SCHOOL BAND

Bandmaster Oswald Vogel Conducting Practice in the Gym

1958-1959

The late Robert E. Sault organized the Lawrence High School Band in 1925. Over the years, this musical unit has maintained a high standard of excellence. About 80 students devote an evening a week to practice under the direction of Bandmaster Oswald W. Vogel. Since no time can be spent on the band during the school day, the young musicians are called upon to make a sacrifice to attain mastery of their instruments. Extra hours are needed during the autumn for marching drills and the execution of the intricate maneuvers carried out between the halves at the football games.

Appearances at several patriotic and civic affairs are made with the approval of the school board. Competition with other leading bands takes place at musical festivals and field days conducted throughout New England. The Lawrence aggregation has scored many outstanding successes at these functions. Membership in the unit can be attained only by competent musicians who are able to meet the stiff tests of the tryout auditions.

The Band Parents' Association promotes the annual Talent Night and commands the concessions at home basketball games in order to support four band scholarships at graduation. They also conduct an annual dinner for the seniors who are about to retire from the unit, and award each one with an appropriately inscribed blazer or jacket. Through the efforts of the Band Parents, 120 bandsmen, majorettes, and cheerleaders accompanied the Lancer football team to the Orange Bowl intersectional game against Miami Edison High in December, 1957. More than $10,000 was raised by popular subscription to the Association's appeal for financial support.

OFFICERS OF THE BAND

Captain Joseph Buckley; Lieutenants Kathleen Cairns, Christa Klute, Vincent Smeriglio

LOWER BRASS SECTION

Rear row: Charles Sapienza, Ronald Ganem, Robert Freedman, Robert Master, Robert Hymanson. **Middle row:** James La Torre, Elaine Di Benedetto, Richard Guilmette, Barbara Smith, Herbert Thomas, Anthony Randazzo, Ellen Stahle, Margaret Higgins, June Pellegrino, Samuel Malignaggi. **Front row:** Earle Luscombe, Fred Bernard, David Brodsky, Philip Di Benedetto, Adolf Reidl, Marion Spencer, Nancy Taylor, Sheila Dineen.

PERCUSSION SECTION

Rear row: Judith McCarthy, William Laffert, Bruce Hering, William Rudis, Richard Heinrich, Frank Caparco, Richard Greiner. **Front row:** Joanne Duda, Dale Blamire, Frank Serrano, Douglas De Ruisseau, John Hamel, Walter Hemmerling, Robert Lauterbach, Belle Yerus.

BRASS SECTION

Rear row: James Middleton, Joseph Buckley, Domenic Reitano, Steven Siegel, Vincent Smeriglio, Frank Froman, Allen Erler, Kathleen Cairns. **Front row:** Dennis Rose, Howard Gerstein, William Cianci, Robert Giurado, Carol Noel, Joseph Schaake, Richard Cochrane, Robert Giantonio.

WOODWIND SECTION

Rear row: Linda Bernhardt, Patricia Kimball, Walter Stacy, William Gradzewicz, Laurence Riel, Richard Gerstein, Robert Sacchetti, David Schmottlach, Carmen Fichera, Dennis Deeb, Lorraine Saindon, Maureen O'Donnell, Richard Giantonio. **Front row:** Thomas Wood, Salvatore Licata, Margaret Wheeler, Ellen Walsh, Christa Klute, Philip Byrnes, Dorothy Valeska, Barbara Valeska, Philip Swan, John Rembisz.

ANNUAL TALENT NIGHT

Sponsored by the

BAND PARENTS' ASSOCIATION

Master of Ceremonies John Hale

Vin Mello & Jason Murphy Leading Barber Shop Harmony

Madeline Shuman in a Novelty Song

Raymond Di Fiore in Accordion Solo

June Pellegrino Playing "Ritual Fire Dance"

"Ain't She Sweet" by Carol Carter, Brenda Stevens & Janet Gilchrist

"Gimme a Little Kiss" by Ellen Walsh & Beverley-ann Fox

"Varsity Drag" by the "Crystals"

Ellen Walsh Accepts "Oscar" from Mr. Vogel

Piano Medley by Harold Anderson

Grand Prize Winner Frank Froman

"The Little Rascals"

Dance — "23 Skidoo" with Ginger Durgin & Jane Evans

Margaret Hennessey in a Monologue

THE BLUE & WHITE

Senior Classbook

of the

Lawrence High School

(published annually since 1944)

EDITORIAL BOARD

Anthony S. Conte, Editor-in-Chief

William Barraclough
Charles Cyr
Marjorie Lyons
Mary Alice O'Dowd
Sheila Prolman
Richard Wilkie

EXECUTIVE BOARD

Joseph Buckley, Chairman

James Champy
Joanne Dennison
Elaine Di Benedetto
Beverleyann Fox
Marie Hartnett
James Hennessey
Diane Jacobs
Eugene Kelley
Joan Lisauskas
Sandra Manzi
Mary McCarthy
Joyce Padova
Lenora Pettinelli
Florence Rozzi
Margaret Sanderson

BIOGRAPHY COMMITTEE

Rose Marie Rivela, Chairman

Rena Bernard
Terrence Breen
Lorna Cascone
Mary Charnley
Marie Ann Ciaraldi
Marie Consoli
Bernard Coughlin
Richard De Rosa
Judith Detollenaere
Kathleen Fox
Barbara Goller
Mary Hawkins
Carol Kasheta
Christa Klute
Richard Marsella
Virginia McCarthy
Marilyn Murphy
Mary Olbris
Mary Ellen Pearson
Ann Regan
Robert Robinson
Rosaline Saab
Joyce Samia
Rosemarie Santos
Roy Scott
Marilyn Sheehy
Barbara Smith
Ellen Stahle
Ann Vaitkunas
Jacqueline Veilleux

ADVERTISING COMMITTEE

David O'Connor & Joseph Parolisi, Co-Chairmen

Patricia Aboud
Ankine Avakian
Stanley Bachta
Claytona Baer
Patricia Barone
Wayne Boie
Lucille Bova
Gerald Brodsky
Daniel Carney
Maureen Cavarra
William Clancy
Edith Cohen
Patricia Collins
Lucille Consoli
Janet Cuomo
Joanna D'Attorre
Carol Ann Drouin
Martin Egan
Jane Evans
Arleen Elias
Pamela Farris
Judith Ferraro
Michael Ferris
Karen Fox
John Furneaux
Rita Gallant
Maureen Guerin
Angela Incropera
Dorothy Laudani
Sandra Kmiec
Charles Maroun
Margaret Mulcahy
Barbara Murray
William O'Brien
Janice Oskar
Richard Parolisi
Linda Pepe
Patricia Petralia
Bernadine Phair
Benita Shatz
Marcia Shiro
Phyllis Simione
Dorothy Smerdon
Charlotte Torrisi
Judith Viens
Ellen Walsh
Ralph Wolfendale
Edwin Zimny

YEARBOOK EDITORIAL BOARD

Marjorie Lyons, William Barraclough, Charles Cyr, Richard Wilkie, Sheila Prolman
Seated: Editor-in-Chief, Anthony Conte

YEARBOOK BIOGRAPHY COMMITTEE

Rear row: Roy Scott, Terrence Breen, Robert Robinson, Richard Marsella, Bernard Coughlin. **Fourth row:** Rena Bernard, Mary Charnley, Mary Ellen Pearson, Christa Klute. **Third row:** Ann Vaitkunas, Marie Ann Ciaraldi, Marilyn Sheehy, Carol Kasheta, Virginia McCarthy, Rose Marie Rivela. **Second row:** Jacqueline Veilleux, Mary Hawkins, Rosemarie Santos, Lorna Cascone, Barbara Goller. **Front row:** Rosaline Saab, Ann Regan, Marilyn Murphy.

YEARBOOK EXECUTIVE COMMITTEE

Rear row: Joanne Dennison, James Hennessey, Eugene Kelley. **Third row:** Florence Rozzi, Margaret Sanderson, Marie Hartnett, James Champy. **Second row:** Joyce Padova, Beverleyann Fox, Joseph Buckley. **Front row:** Lenora Pettinelli, Diane Jacobs, Elaine Di Benedetto.

The Lawrencian dates back to 1926, a few years after the Print Shop was set up in the high school building. Both the composition and printing of this monthly newspaper are strictly the work of the pupils themselves. Unlike most scholastic publications, the Lawrencian carries no advertising. Each issue is circulated to the whole student body without any charge other than the proceeds of a single voluntary collection, which is taken up after mid-years.

Because there is no course in journalism in the curriculum, membership on the staff is determined by an individual's ability and devotion to the paper. About thirty students, chosen from all four classes, comprise the activating force behind the publication. Andrew Moynihan, head of the English Department, serves as faculty advisor for the group.

LAWRENCIAN CONTRIBUTORS

Rear row: Roy Scott, Charles Erban, Frank Ragonese, Eugene Kelley, James Champy. **Fourth row:** Ellen Wolfendale, Ann Beckman, Joyce Huson, Christa Klute. **Third row:** Beverly Franks, Roberta Sullivan, Dorothy Kibildis, Suzanne Reynolds. **Second row:** Joyce Samia, Marjorie Lyons, Margaret Hennessey, Ankine Avakian. **Front row:** Elaine Di Benedetto, Shirley Saindon, Virginia Durgin, Helen Kolsky.

LAWRENCIAN EDITORS MEETING THE DEADLINE

Marilyn Murphy, **(associate editor),** Peter McKallagat **(sports editor),** Marie Hartnett **(editor-in-chief),** Mary Alice O'Dowd **(associate editor),** Martin Egan **(circulation manager).**

LAWRENCIAN PRINTERS

Rear row: Dennis D. O'Sullivan **(supervisor),** George Dalton, Michael Madonia. **Middle row:** Joseph Halloran, John Metzemaekers, Walter Miller. **Front row:** John Comerford, Harold Desruisseaux, David O'Connor.

VARSITY PYRAMID

Top: Captain Marilyn Murphy. **Middle:** Bev Fox, Pat Lees. **Bottom:** Dorothy Kibildis, Maureen Guerin, Margaret Mulcahy, Virginia McCarthy.

JV CHEERLEADERS

Rear row: Jean Sarcione, Marilyn Moore, Arlene Forgione. **Front row:** Janet Hershfield, Nancy Lambert, Mary Lou Fortune.

1958 VARSITY CHEERLEADERS 1959

Sandra Gruber, Phyllis Sweder, Eileen Bresnahan, Dorothy Kibildis, Maureen Guerin, Margaret Mulcahy, Joyce Huson, Virginia Durgin, Virginia McCarthy, Beverleyann Fox, Patricia Lees, Captain Marilyn Murphy

Sandra Gruber, Virginia McCarthy & Eileen Bresnahan

Pat Lees Leads Dance Drill

Back row: Virginia Durgin, Marilyn Moore, Eileen Bresnahan. **Front row:** Phyllis Sweder, Janet Hershfield, Arlene Forgione.

Varsity Cheerleaders in Action at Football Game

Tribune photographer Maurice Bova snapped this picture of Maureen Guerin and Bev Fox crying early in 4th quarter of Lowell game, when Lancers trailed 12-0. However, the tears disappeared when Dingo DiGaetano scored two touchdowns, and Lawrence won, 14-12.

(Eagle-Tribune Photo)

Life's Darkest Moment

Cheerleaders Watch Action Intently During Tense Moment of Lowell Game.

THE MAJORETTES

Rear row: Patricia Matatall, Susan Casey, Cheryl Hamilton, Estelle Travers, Shirley Saindon, Linda Zimny, Nicole Scalera, Maureen Liehr, Marilyn Tacy, Priscilla King. **Middle row:** Diane Smerdon, Karen Lauterbach, Paula Silverman, Ellen O'Neill, Brenda Rau, Ann Marie Creeden, Carmen Curran, Beverly Sewade. **Front row:** (in dark uniforms) Rose Marie Rivela, Captain Maureen Cavarra, Margaret McDonald.

Majorettes, Cheerleaders & Band Members Await Transportation to Out-of-Town Game.

THE MUSICAL LANCERS

Rear row: Frank Froman, Joseph Schaake, Kathleen Cairns, Robert Lauterbach, James Randazzo. **Third row:** Samuel Malignaggi, June Pellegrino, Herbert Thomas, William Szwed. **Second row:** Philip Byrnes, David Schmottlach, John Rembisz, Robert Sacchetti, Philip Swan, Richard Gerstein, Ellen Stahle (at piano). **Front row:** Patricia Lees, Beverleyann Fox, Ellen Walsh, Joseph Buckley (leader).

This seventeen piece student dance band is in its first season of operation, practicing every Monday night under the supervision of Oswald W. Vogel. A trio of girl singers who call themselves "The Three Hearts" provide vocal accompaniment.

It is the purpose of the group to play at the weekly L Men's Record Hops, which are held in the Gym almost every Friday night from October to April. The Musical Lancers are not in competition with regular union musicians. Therefore, they play for one hour at dances where a disc jockey has been hired to furnish music for dancing. Mr. Vogel believes that a limit of an hour should be set for a high school student band, because of the youth of the personnel.

The Musical Lancers are enthusiastic about their musical venture. The players are gaining invaluable experience through their frequent public appearances.

Two Hearts in Three-Quarter Time. Ellen Walsh & Bev Fox Render a Popular Hit.

DECORATING COMMITTEE

Above: Eugene Kelley (chairman), James Champy (vice chairman). **Below**: Robert Robinson, John Baillie, John Bateman, Roy Scott, Edwin Kay.

Above: Frank Ragonese, Charles Cyr. **Below**: James Kennedy, Philip Swan, Charles Hoffman.

Decoration of Gym Entrance

Decorating Committee Builds Paris Sidewalk Cafe
Standing: James Furneaux. **Seated:** Helen Kolsky, Margaret Hennessey.

OFFICERS

Standing: Judith La Francis (secretary), Elizabeth Murphy (treasurer), Diane Hildebrandt (vice president). **Seated:** Janet Cuomo (president).

COMMERCIAL CLUB

The Commercial Club takes field trips during school hours to the Internal Revenue Service, banks, business houses and credit bureaus to learn by observation some complex operations of the modern business world. IBM office machines are analysed on films which are made available for club meetings. Personnel managers and tax experts deliver talks before the group frequently. Membership is restricted to seniors and juniors who are studying advanced subjects in the business course. Only one formal after-school session is held monthly, because almost every member holds a part-time job.

SPANISH CLUB

The Spanish Club centers its interest on the customs and social life of the Spanish speaking nations. Magazines and newspapers written in that tongue are circulated at the meetings. The greatest public display by the club takes place at the school's annual Inter-Club Christmas Party. In the past, bull fights and native dances such as the Mexican Hat Dance have won wide acclaim. Membership is open to any student who has ever studied Spanish.

OFFICERS

Joan Papa (librarian), Rose Marie Rivela (vice president), Joseph Parolisi (president), Mary Polizzotti (secretary), Barbara Smith (treasurer).

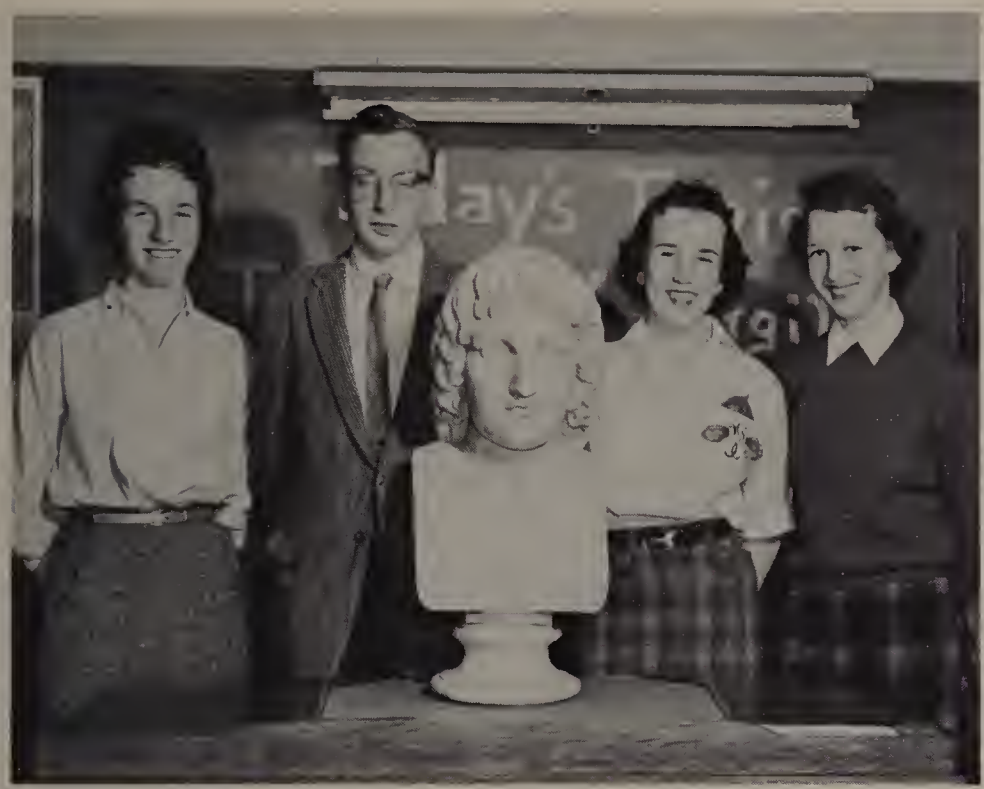

OFFICERS

Nancy Riese (junior program chairman), Philip Swan (vice president), Kathleen Kiernan (president). Mary Alice O'Dowd (senior program chairman).

LATIN CLUB

Societas Latinum extends membership to all students who have progressed beyond two years in the language. The customs of ancient Rome and the broad influence of Latin civilization on the modern world are the chief points of interest at club meetings. A highlight of the school year is the production of a Latin play, which is performed by the club members before an audience of classes that are currently studying Caesar's Commentaries.

BOYS' DEBATING SOCIETY

The Boys' Debating Society is the oldest club in the Lawrence High School, having a continuous existence of more than 75 years. Perhaps its best known past member is the great American poet, Robert Frost, Class of 1892. Meetings are held weekly at 7 P.M. in Room 26. In addition to weekly debates, a mock trial and an oratorical contest are featured every year. On a lighter vein, the boys put on one of the feature acts at the annual Inter-Club Christmas Party. "The Night Before Christmas" in 1957, and "Three Chipmunks" in 1958 were unforgettable performances.

OFFICERS

Standing: Anthony Conte (vice president), James Champy (president), Eugene Kelley (sergeant-at-arms). **Seated.** Martin Egan (treasurer), Edwin Zimny (secretary).

OFFICERS

Beverleyann Fox (secretary), Anthony Conte (treasurer), Maureen Cavarra (president), Carol Coco (junior program chairman), Joyce Huson (vice president), Ankine Avakian (senior program chairman).

BIOLOGY CLUB

Biology club meetings are held on the second Tuesday of each month, when science films are shown and biological projects not handled in the regular course of study are discussed. Field trips to the Museum of Natural History and college science departments are scheduled periodically. Most of the members enter exhibits in the annual Science Fair conducted in the school in March. Interest has grown in the club's activities since the advent of Sputnik in 1957.

FRENCH CLUB

Le Circle Français conducts one meeting a month almost entirely in French. At that time, French movies are shown, songs, games and skits are enjoyed. A library of French periodicals and books are bought with proceeds from club dues. The big project of the year is the club's part in the Christmas Party. Traditional French carols are sung, and a display of modern French interest is created. Officers of Le Circle Français are third-year students, but membership is open to second-year students of the language.

OFFICERS

Jane Evans (program chairman), Ann Regan (treasurer), James Champy (librarian), Cecile Suida (secretary), Margaret Hennessey (vice president), Helen Kolsky (president).

ITALIAN CLUB

Bi-weekly meetings of Il Circolo Italiano are held in Room 21 by students of at least two years' study of the language. Italian customs and culture are featured in the regular proceedings of the group. An extensive record library contains both operatic and folk song selections. The organization circulates periodicals and books written in Italian.

OFFICERS

Standing: William Fragala (program committee), Charles Polizzotti (program committee), Patricia Lees (secretary), Richard De Rosa (treasurer). **Seated:** Linda Pepe (president), Lucille Bova (vice president).

OFFICERS

Sandra Kmiec (treasurer), Justine Kennedy (secretary), Judith Savinelli (vice president), Donald Ouellette (president).

ART CLUB

Art Club membership is restricted to students in the advanced classes. Meetings are held in Room 405 the first Wednesday of the month. The organization has two important dates on its schedule — the Christmas Party and the Junior-Senior Prom. Practically all the members are drafted by different school clubs for assistance on individual displays. Besides helping the uninitiated, the club handles a setting of its own, which excels all others. All the scenery for the Prom is created by the Art Club as a good will gesture to the rest of the school.

OFFICERS
Standing: Dorothy Kibildis (vice president), John Donovan (president).
Seated: Frank Ragonese (secretary-treasurer).

SPEAKERS' CLUB

Membership in the Speakers' Club is limited to seniors. Meetings which feature variety entertainment take place in the hall on the first Wednesday of each month. For every holiday, the members make a tape recording which is played over the school sound system. The all-girls choir and the Nativity tableau are regular contributions to the Christmas Party. Most of the members try out for the Talent Night show. In the spring the Fashion Show is a regular feature.

GIRLS' DEBATING SOCIETY

The Girls' Debating Society meets weekly on Monday nights in the hall. Every girl in the school can join, and the membership is 150. The main objectives are the development of poise, diction, and cleverness in speech. A "best speaker" is chosen at every meeting, and a monetary prize is awarded at the close of the year to the person deemed to be the "best speaker of the year".

OFFICERS
Standing: Virginia McCarthy (vice president), Marie Consoli (treasurer), Carol Drouin (secretary). **Seated:** Joan Lisauskas (program committee), Ellen Townsend (president).

GERMAN CLUB

Der Deutsche Verein features films which increase knowledge of German industry, culture and history. At the Christmas Party, the club dressed a tree with tasty and attractive cookies. Ellen Stahle led the group in traditional German Christmas carols as part of the municipal celebration on Lawrence Common. A panel show, featuring Adam Diener, who recently came to Lawrence High from Germany, was very interesting and informative. Meetings are held monthly in the hall.

OFFICERS

Alan Erler (sergeant at arms), Benita Shaltz (treasurer), David Schmottlach (president), Ellen Stahle (vice president), Edwin Zimmy (secretary).

OFFICERS

Bernard Rosman (secretary), Mary Kiernan (director), Thomas Kelly (treasurer), Sandra Morrison (director), Martin Egan (president), Richard Laycock (vice president).

MATHEMATICS CLUB

The Math Club, limited to juniors and seniors, meets in Room 5 on the third Wednesday of the month. A number of intriguing problems not regularly taken up in class are featured at these gatherings. An annual project is participation in the mathematics contest sponsored by the University of Massachusetts.

Mr. Harrington Explains Model of a Flower to Roy Scott & Patricia Lees.

THE SCIENCE FAIR

The furor raised by the Russian Sputnik has led to an increased interest in science in American secondary schools and colleges. An off-shoot of this newly awakened enthusiasm was the first annual Science Fair at Lawrence High in March, 1958.

Twenty-five students entered projects on which they had spent much time and effort. First prize went to Ronald Volungus for "Hydroponics". Mary Lou Crowley was second with a "Study of Bacteria", and Mary McDonald placed third with "Lawrence Water Works". Honorable mention went to Janice Oskar's "Dissection of a Frog", Christa Klute's "Artificial Kidney", and Eugene Kelley's "Osmosis".

Miss O'Brien Examines Model of Human Lungs as Robert Silva, Daniel Livingston, Kathleen Noble & Janice Oskar Look On.

TELEPHONE SWITCHBOARD OPERATORS
Standing rear: Rita Gallant, Dorothy Laudani, Joyce Levesque. **Seated:** Joan Sheehan, Patricia Petralia. **Standing front:** Carol Ouellette, Dorothy Melucci, Carol McGhee.

These girls from the commercial department give up spare periods to volunteer their services for two functions that are so necessary to the conducting of school business. In this extra-curricular duty, they learn at first hand important techniques that may be of great use to them when they leave high school.

DEAN OF GIRLS' OFFICE STAFF
Diane Hildebrandt, Phyllis Daw, Catherine Cricchio, Diane Perusse, Arlene Donahue.

AFTER-SCHOOL EMPLOYMENT

Margy Lyons of Lyons Drug Store

Charley Cyr of Cyr Engineering Co.

Bernie Rosman at A & P Check Out Desk

Tony Conte in Charge of Boys' Department at Y.M.C.A.

Kathy Fox Baby Sitting

Lucille Bova in Kresge's Floral Department

Mike Quaglietta Cleaning Up in Little Town Toggery

Eddie Kay at Fruitland

Mary McCarthy in Law Library

Nurse's Aide Lorna Cascone at Bon Secours Hospital

Sheila Prolman Buying from Joan Papa at Elm Farm Grocery

Jim Champy of Champy Construction Co.

Dick De Rosa Waits on Joyce Padova

Eleanor Martin at A & P Meat Counter

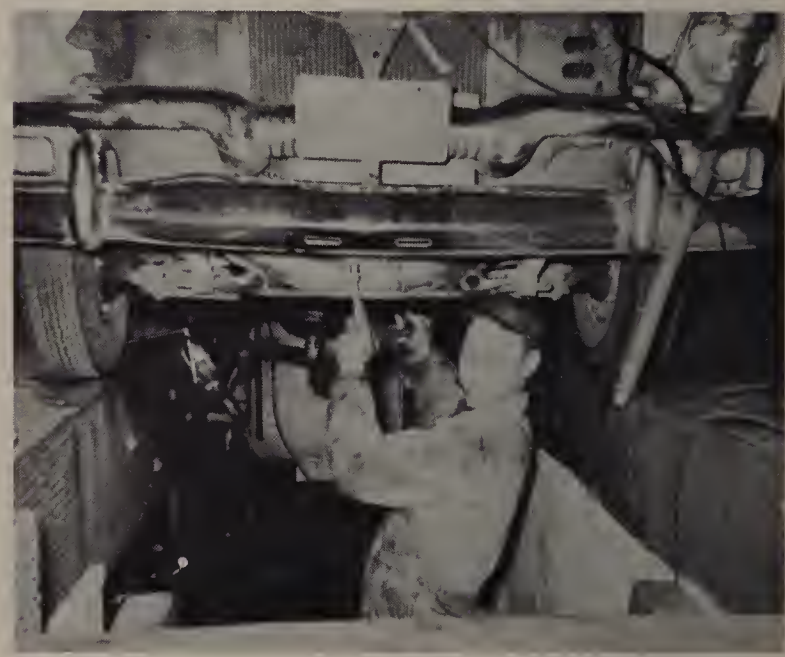

Joe Antanavich Greasing a Car at Esso Station

Bill O'Brien Working in Drug Store

Kathy Noble, Pat Jones & Joyce Levesque at First National Check Out Counter

Ellen Stahle at Little Town Toggery

Ed Zimny of Zimny's Flying Service

Frank Ragonese Sells Men's Suits at Log's

Vin Cottone Works at Messina's Market

Lawrence High Seniors Package Fudge to Raise Funds for Y.W.C.A.

ALUMNI SECRETARIES

Standing: Mildred Warshaw, Alice Tee, Sandra Hassey, Geraldine Weston, Claire Straw, Carol Kasheta, Charlotte Bartula. **Seated:** Patricia Barbera, Josephine Maglia, Barbara Murray, Claytona Baer.

These girls give up hundreds of study periods to handle the heavy correspondence of the Lawrence High School Alumni Association. Thousands of letters are sent out to graduates of the school to solicit renewals of membership in the organization. Funds raised in this manner are used as the basis of five scholarships of one hundred dollars each for deserving graduates at Alumni Night in June.

Since the revival of the Alumni Association in 1949, Alumni Night has become one of the focal points on the school calendar. Hundreds of "old grads" return on this special occasion to relive their high school experiences for a few hours. Especial celebrations are held by all classes that are observing reunions such as the 5th, 10th, 15th, 20th, etc. The center of the stage is held by the members of the 25th and 50th anniversary classes.

Individual classrooms are set aside as meeting places for the members of every past graduating class since 1900, for an informal get-together of each group prior to the planned program. Men and women come back to Lawrence from far parts of the United States to join in Alumni Night festivities.

ALUMNI NIGHT HOSTESSES

1958 ALUMNI NIGHT AWARD WINNERS

Standing: Richard Greene, Edward Porst, Bernard Kiernan, Anne Tryon, Archie Babaian, Frank Incropera. **Seated:** Marilyn Signor, Madeline Shuman, Freya Feinman, Emily Gentile, Diane Langevin.

Dr. Herbert G. Warden, Class of 1913
Donor of James & Bridget Durgin Scholarship

ALUMNI NIGHT AWARDS
June 20, 1958

James & Bridget Durgin Scholarship, $250	Bernard J. Kiernan, Jr.
Lou Smith Scholarship, $250	Richard J. Greene
L Men's Club Scholarship, $150	Laurence D. Collopy
Alumni Association Scholarships, five at $100 each	Archie Babaian Freya A. Feinman Emily M. Gentile Marilyn A. Signor Anne Tryon
Robert E. Sault Band Scholarships, four at $100 each	Freya A. Feinman Madeline P. Shuman Frank J. Incropera Edward A. Porst
Lawrence Teachers Union, #1019 A. F. of L. Scholarship, $100	Diane M. Langevin
Donald J. Donovan Memorial Medal (Donated by the Class of 1930 to a member of the baseball team for excellence in character, scholarship & school spirit)	James F. Jordan, Jr.
William R. Higgins Memorial Trophy (Given by the Lawrence High School Boosters' Club for character, sportsmanship, scholastic standing, and excellence in two or more branches of sports at Lawrence High School)	John F. Reusch

John Reusch receiving William R. Higgins Memorial Trophy from Martha McShan, niece of the late athlete and sportsman, as award winners Laurence Collopy and James Jordan look on.

SPORTS SECTION

Go Forward to Leadership Through the Discipline of Team Play

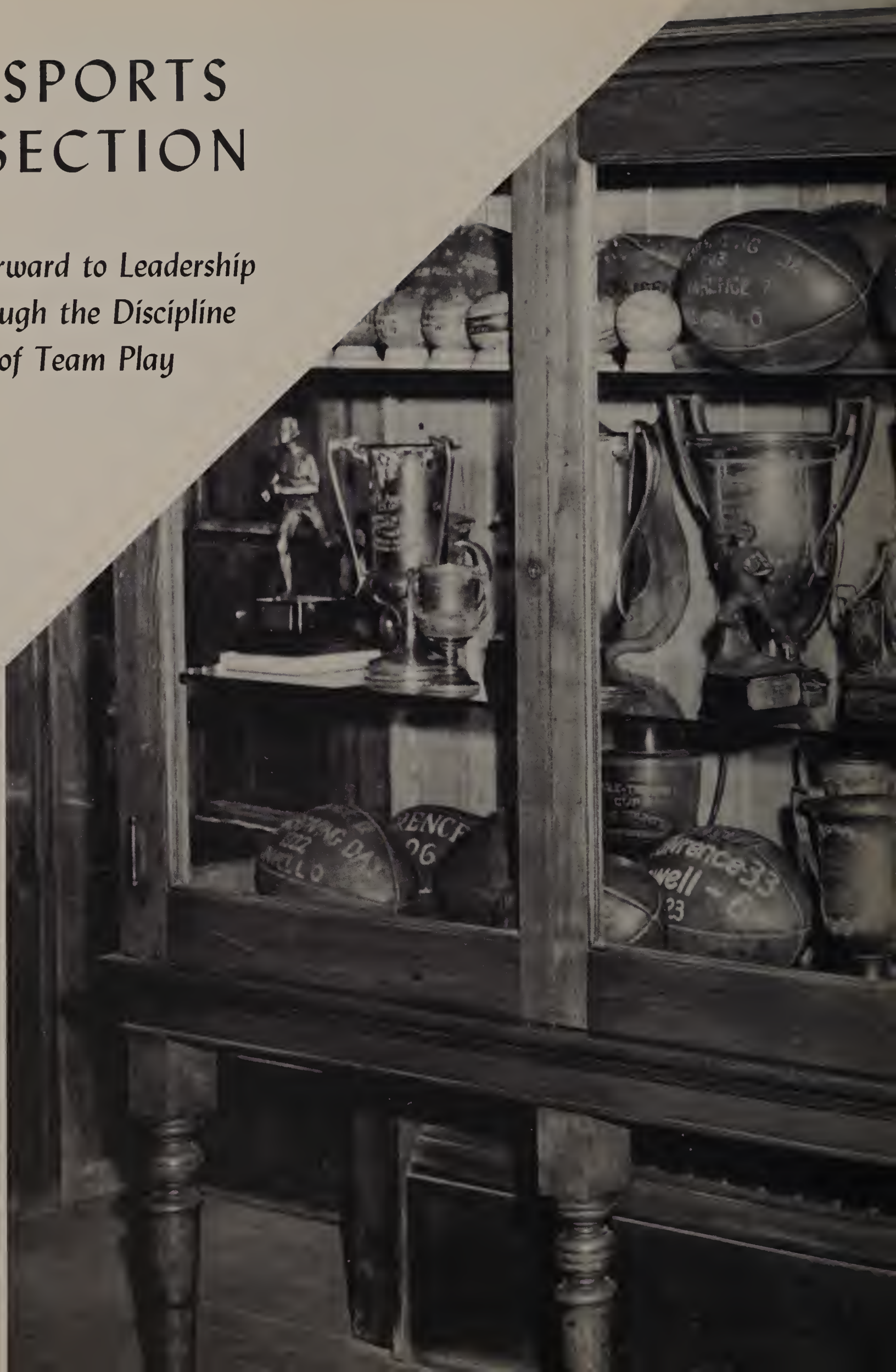

LAWRENCE
1927

LANCER SPORTS ARE AN INTEGRAL PART OF SCHOOL PROGRAM

"The Battle of Waterloo was won on the playing fields of Eton."

Lawrence High School has kept this old adage in mind for more than three quarters of a century. A uniformed football team was organized in 1881. Down through the years, the medium of athletics has served as a teacher of leadership, discipline, and cooperation.

At present, football is in the ascendancy. The Blue & White has enjoyed unbeaten and untied seasons in 1957 and 1958, winning the Class A championship on both occasions. Attaining the heights for a second time in the latter year was remarkable, because the squad had lost all but two regulars from the previous campaign by graduation.

Basketball and baseball competition is provided chiefly through the Essex County League. In the history of that circuit, Lawrence has won its share of pennants. However, the past few seasons may be described as "building years", in which underclassmen outnumbered veterans on the varsity. Prospects are "looking up" in both sports.

Track has been in the doldrums during the past decade. Inadequate indoor training facilities have been the major handicap. Excellent individual performers have emerged, but the team has not had sufficient balance of much needed second and third place qualifiers in the different events. New interest in the sport has been awakened by the formation of a league among eight high schools in the area in 1959.

Despite the efforts of the authorities to develop girls' basketball, activity has been limited by the unavailability of competent coaching. During the past winter, nobody would take the position, so the fair sex had no opportunity to participate in athletic competition with outside schools.

Captains of 1958-1959 Varsity Teams

Mike Di Gaetano **(football)**; Ralph Wolfendale **(basketball)**; Roy Scott **(track)**; Frank Ragonese **(baseball)**

Submaster Arthur G. Marsden Accepting Football Championship Trophy from Herbert A. Thomas of the Eagle-Tribune Publishing Co.
(Eagle-Tribune Photo)

1958 VARSITY FOOTBALL TEAM

CLASS A CHAMPIONS OF EASTERN MASSACHUSETTS

Rear row: John O'Leary, John Sciuto, Philip Graham, Patrick Greeley, Claude Brown, James McCue, David Bush, George Allicon. **Middle row:** Head Coach Edward T. Buckley, Coach Ralph Wolfendale, Sr., Michael Madonia, Joseph Jozokos, Terrence Breen, Sebastian Campo, Peter McKallagat, Richard Kallery, Daniel Tardugno, Harold Waters, Thomas O'Neil, Coach Stephen Perocchi. **Front row:** Robert Riendeau, Richard Huard, Paul Higgins, John Kelleher, David Burke, William Kuhlmeyer, Captain Michael Di Gaetano, William Barraclough, Captain-elect Richard Desmarais, Gerald Nassif, Ralph Wolfendale, Jr., Robert Silva.

FOOTBALL COACHING STAFF

George Lee, Robert Rosmarino, Head Coach Edward T. Buckley, Ralph Wolfendale, Sr., Stephen Perocchi.

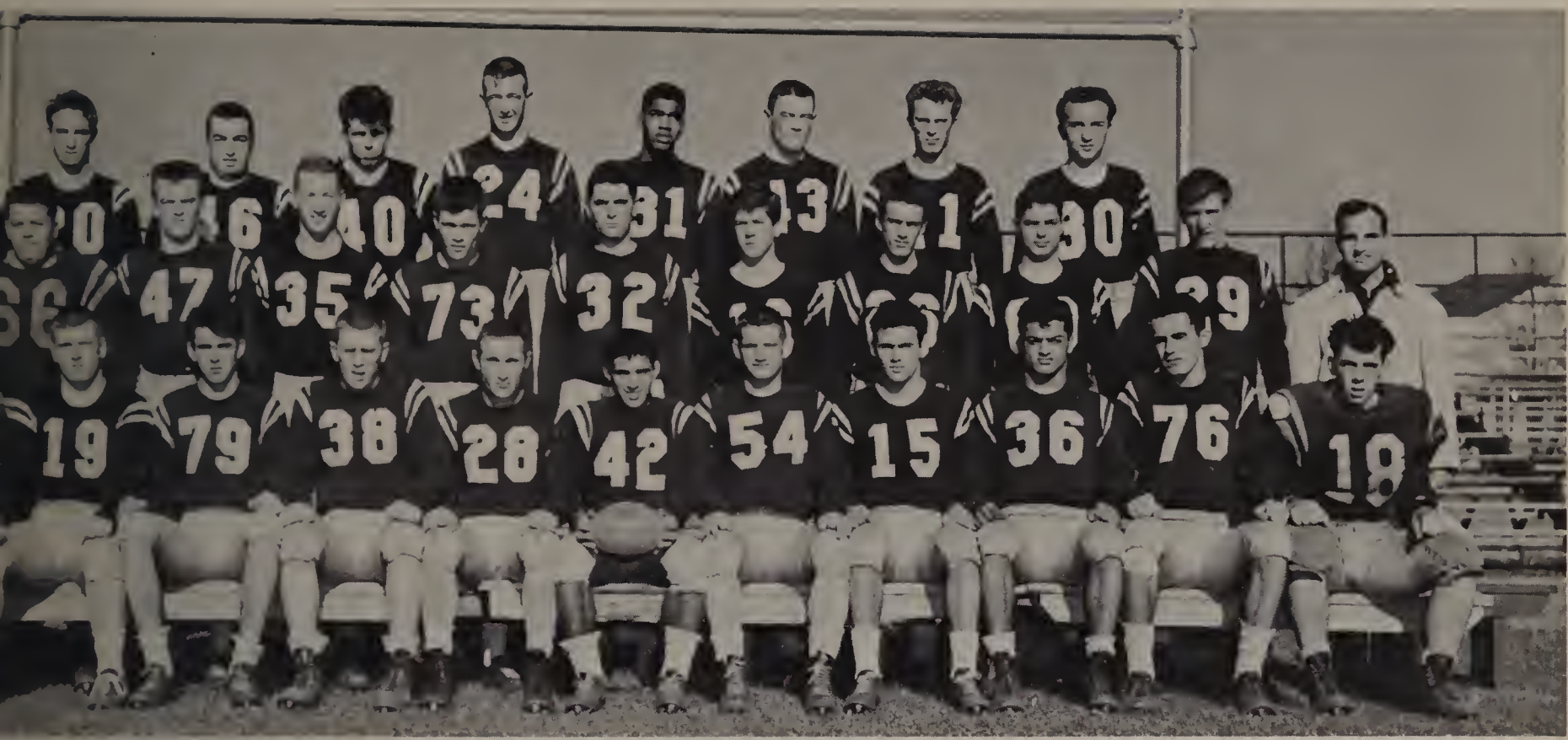

Captain Di Gaetano Leading the Lancers onto the Field

These Stalwart Gridiron Heroes

Captain Mike Di Gaetano

Dick Huard

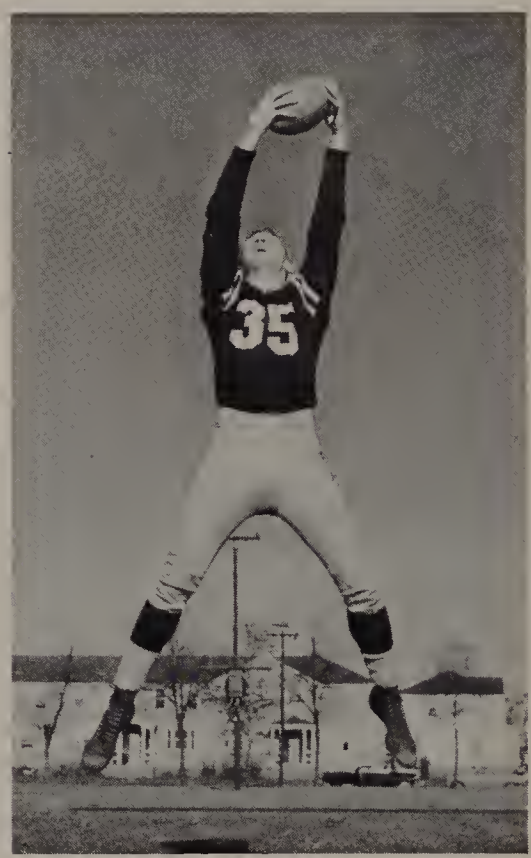

Terry Breen

Bill Barraclough

Busty Campo

Brought Glory to the Class of 1959

Gerry Nassif

Mike Madonia

Eastern Massachusetts Class A Champions

Ralph Wolfendale

Dave Burke

Paul Higgins

Bob Silva

1957 & 1958

—

Seventeen Consecutive Victories

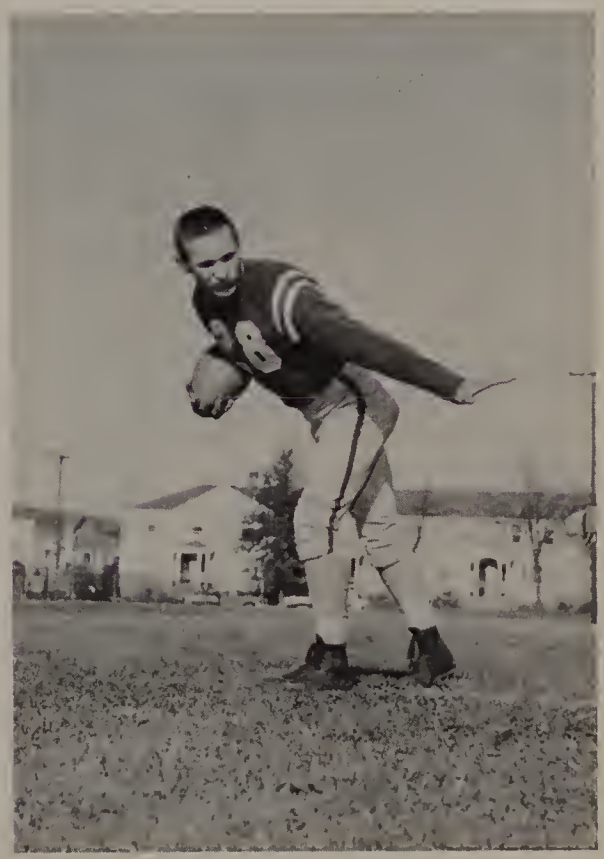

Bill Kuhlmeyer

Wolfendale Ready to Hand Off

Center of Lawrence High Rooting Section

Lancers Breaking from the Huddle

INDIVIDUAL SCORING

	touchdowns	points after	total
Di Gaetano	19	14	128
Kelleher	11	6	72
Jozokos	3	4	22
Wolfendale	2	4	16
Desmarais	1	6	12
Campo	1	0	6
Higgins	1	0	6
Riendeau	1	0	6
Breen	0	4	4
Kuhlmeyer	0	2	2
LAWRENCE	39	40	274
Opponents	12	2	74

Riendeau Tackling an Opponent; Desmarais 15, Barraclough 54, Di Gaetano 42, Advancing

Silva Bringing Down Ball Carrier; Desmarais 15, Breen 35, O'Leary 33

Band Entertains Between the Halves

Forward Pass to Kelleher

1958 VARSITY FOOTBALL RECORD

Lawrence	32	Chelsea	6
Lawrence	44	Peabody	6
Lawrence	22	Lynn English	6
Lawrence	40	Lynn Classical	14
Lawrence	14	Somerville	6
Lawrence	36	Central Catholic	0
Lawrence	42	Manchester Central	12
Lawrence	30	Haverhill	12
Lawrence	14	Lowell	12
Lawrence	274	Opponents	74
Lawrence	Won 9		Lost 0

Captain Di Gaetano Making a First Down

Time Out, Lawrence!

Kuhlmeyer 28 & Higgins 19 on Defense

Captain-Elect Bob Riendeau Driving

Jack Kelleher Recovering a Loose Ball

Captain Ralph Wolfendale Scoring a Basket

1959 VARSITY BASKETBALL TEAM

Standing: David Bush, Joseph Harb, Robert Grudenski, Domenic La Rosa, Kenneth Hulme, John Kelleher, Thomas Orlando, Robert Riendeau, Sebastian Campo, Henry Janco. **Kneeling:** Manager Peter McKallagat, Coach Basil Bova.

(Captain Ralph Wolfendale was hospitalized when photo was taken).

SEASON'S RECORD

Lawrence	64	Saugus	38
Lawrence	48	Manchester Central	47
Lawrence	48	Peabody	37
Lawrence	46	Lynn Classical	59
Lawrence	51	Beverly	62
Lawrence	55	Salem	64
Lawrence	62	Lynn English	71
Lawrence	74	Gloucester	77
Lawrence	65	Saugus	44
Lawrence	63	Manchester Central	71
Lawrence	51	Peabody	55
Lawrence	76	Lynn Classical	92
Lawrence	48	Beverly	50
Lawrence	57	Salem	77
Lawrence	54	Lynn English	82
Lawrence	74	Haverhill	72
Lawrence	56	Gloucester	96
Lawrence	46	Haverhill	35
Lawrence	1038	Opponents	1129

Lawrence won 6 ..... lost 12

LEADING SCORERS

	Field Goals	Fouls	Total
Riendeau	96	57	249
Orlando	88	60	236
Kelleher	75	42	192
Grudenski	45	44	134
Wolfendale	39	16	94
Bush	16	15	47

ESSEX COUNTY LEAGUE
(final standing)

	won	lost	pct.
Lynn English	15	1	.938
Lynn Classical	14	2	.875
Beverly	12	4	.750
Salem	10	6	.625
Gloucester	7	9	.463
*Haverhill	5	10	.333
Lawrence	5	11	.313
*Peabody	3	12	.200
Saugus	0	16	.000

*game canceled

1958 VARSITY BASEBALL TEAM

Rear row: Coach William Regan, Robert Riendeau, Albert Abraham, Kenneth Hulme, Laurence Klimas, Ralph Wolfendale. **Middle row:** Manager Peter McKallagat, Captain-Elect Frank Ragonese, Andrew Shea, Charles Erban, Herbert Erban, Richard Sarcione, Peter Pahigian, Manager James Maloney. **Front Row:** James Jordan, Joseph Jozokos, John Fusco, Robert Grudenski, Joseph Carter, Captain David Peters, John Donovan.

The 1958 varsity baseball team won ten games and lost ten. In addition to 16 Essex County League encounters, a home and home series was played with Lowell, and single tilts with Manchester Central and Lawrence Central Catholic. The highlight of the season was the one-sided victory, 14-4, over the last-named nine for the city championship.

Star pitcher Joe Carter compiled an impressive strikeout record. As a result of his great mound skill, he was signed to try out with a Kansas City minor league affiliate in 1959. Andy Shea, the slugging third baseman, clouted seven home runs in the season, the most scored by a Lancer batsman in twenty years.

Riendeau Tags Out Central Runner

1959 TRACK TEAM

Rear row: Manager James McLaughlin, Kenneth Horne, Frank Arcidiacono, Robert Sacchetti, Douglas DeRuisseau, Paul Anjoorian, Ronald Benner, Frank Caparco, Philip DiBenedetto, Coach Ernest J. Perry. **Middle row:** Ronald Moll, Richard De Lotto, James Batts, Martin Steinberg, Robert Weber, John Breen, Robert Master, Gary Hatton, Joseph Smith, Bruce Menzies. **Front row:** Robert Stoehrer, John Delaney, Charles Ball, Captain Roy Scott, Terrence Breen, Gerald Nassif, Martin Egan.

INDIVIDUAL SCORING

Weber	46
Delaney	32
Ball	23
Nassif	22 1/2
Terry Breen	22 1/3
Scott	16
Robinson	15
Welch	14
Egan	8
Master	5
Batts	3
Stoehrer	3
Steinberg	3
Dion	2
Caparco	1
Moll	1
Relay Team	20
Total	236 5/6

1959 INDOOR DUAL MEET RECORD

Lawrence	38	Lynn English	39
Lawrence	33	Andover Academy JV's	48
Lawrence	24½	Salem	52½
Lawrence	32	Beverly	45
Lawrence	30	St. John's Prep	47
Lawrence	17	Lowell	60
Lawrence	29	Melrose	48
Lawrence	33⅓	Lynn Classical	43⅔
Lawrence	236⅚	Opponents	383⅙

Lawrence won 0 ..... lost 8

Captain Scott Winning Half Mile Run

Seniors on Track Team

Standing: Gerry Nassif, Bob Stoehrer, Marty Egan. **Seated**: John Delaney, Capt. Roy Scott, Terry Breen, Charley Ball.

High Jumper Terry Breen

Shot Putter Joe Welch

Miler Robinson Wins Again

Sprinter Charley Ball

Captain Scott in the Broad Jump

Mighty John Delaney

Versatile Gerry Nassif

Breen Flying Over the Hurdles

Marty Egan Toes the Starting Line

EEE
EEE
EEE
EEE

SCHOOL LIFE

Go Forward in Knowledge & Wisdom;
Grow in Understanding & Tolerance;
Assume the Duties of Citizenship;
Perpetuate the American Heritage;

PHYSICAL EDUCATION

Dottie Kibildis, Bev Fox and Pat Lees As Chorus Girls

Virginia McCarthy & Jean Sarcione in Tummy-Reducing Routine

Senior Girls Performing Calisthenics

Senior Boys Climbing the Ropes

(This page is sponsored by SALEM COCA COLA BOTTLING CO., Salem Depot, New Hampshire)

Working on the Stall Bars

THE PRINT SHOP IS A VERY BUSY PLACE

The Lawrencian, Athletic Notices, Office Forms, Tickets for School Functions, Etc. Are Produced by the Printing Classes.

Setting Up Type

Mr. O'Sullivan, George Dalton, Joseph Halloran, John Comerford, David O'Connor.

Taking Proofs of Copy

DRIVER EDUCATION IS COMPULSORY AT LAWRENCE HIGH SCHOOL

Phyllis Arcari at the wheel of Chevrolet; Ellen Townsend rides in front, Rosemary Covino in the rear, and Margaret Sanderson stands outside.

Phyllis Noel (seated) Taking Depth Perception Test; Alice Davainis, John Cronin, and Paul Anjoorian Observing.

Joe Parolise, Bernie Rosman, Ed Zimny, Tony Conte & Marty Egan Examine Ford Engine as Jim Johnson Sits at the Wheel.

Electricity Shop

Gerry D'Angelo, Dick Gingras & Don Gaumond at the Forge

Auto Mechanics Dick La Roche, Dave Petrow, Bob Trull & Phil Lostimolo

Sheet Metal Workers Ray Roy, Bob Collins & Bob Huard

Arc Welding by Dick Heinrich

Mr. Schelling with Machinists Dick Heinrich & Bob Lauterbach

Ellen Walsh Orating in Public Speaking Class

James Glendye & Joseph Parolisi in Mechanical Drawing

Thomas Lumenello, William O'Brien, Mary Alice O'Dowd, Joseph Palermo & Gerald Brodsky Checking Ammeters in Physics Laboratory

Physics Experiment by Mr. Casey

Mr. Sullivan's Chemistry Lecture

William Avery, Richard Takesian, Mary Mikolaitis, Alice Tee

Dolly Lopez, Priscilla Noel, Pat Abbott & Shirley Matseas in Home Economics

Gerry Nassif Leading Class Discussion

FREEHAND DRAWING

Standing: Julius Kondrat, Francis Nevins, Richard Martin. **Seated:** Virginia Durgin, Henry Wyatt.

OFFICE MACHINES

Ann Vaitkunas, Eleanor Bibeau, Patricia Petralia, Sandra Sapienza.

Miss Riley's Bookkeeping Class

Typing Class

Bobbi Bernstein, "Old Bones", & Anna Sammataro

"THREE LITTLE CHIPMUNKS"
Vin Cottone, Larry Loffredo & Ed Zimny

Inclement Weather Means Indoor Recess in the Gym

Study Hall

Cast of Spanish Club Play

Art Club Display

Fashion Show by Speakers' Club

ANNUAL INTER-CLUB CHRISTMAS PARTY

GERMAN CLUB TREE

Benita Shatz, Elaine Di Benedetto, Ralph Wolfendale, Ellen Stahle.

DECORATING CLASS OF 1959 TREE

Above: Elizabeth Murphy, Judith Stolarz. **Below:** Marie Hartnett, Kathleen Fox, Marilyn Murphy.

Italian Club Display

SPEAKERS' CLUB NATIVITY TABLEAU

Angels: Patricia Barone & Maureen Guerin; **St. Joseph:** John Donovan; **Virgin Mary:** Dorothy Kibildis.

Santa Claus Is Caught in the Chimney

Traditional Carols by Girls' Choir

Commercial Club Stockings Are Hanging by the Fireplace

THE CAFETERIA

During the two recess periods of each school day, 2000 students can purchase nourishing lunches at reasonable prices. Mrs. Margaret Reardon supervises a staff of capable and courteous food dispensers.

At the Soldiers' Monument
Martin Egan, Marilyn Murphy, Anthony Conte, Mary Alice O'Dowd, Peter McKallagat.

Students in a Group Beneath a Tree

THE LAWRENCE COMMON

Seventeen and one-half acres of well-kept grass, trees, shrubs and flowers, located in the center of Lawrence across the street from the high school, furnish a beautiful natural setting for a half hour out of doors at recess time. On all fair days, the entire student body enjoys a respite from studies here.

Crossing at the Lights at the End of Recess

LEADERS OF

1960 HOME ROOM REPRESENTATIVES

Rear row: Robert Riendeau, Vincent Ferrante, Maxim Donegian, John Baillie. **Middle row:** Virginia Durgin, Janet Beal, Richard Desmarais, Robert Grudenski. **Front row:** Sylvia Frasca, Margaret Wheeler, Judith Savinelli, Phyllis Sweder, Patricia Healey.

1961 HOME ROOM REPRESENTATIVES

Rear row: Daniel Tardugno, Kenneth Stevenson, John Pieslak. **Third row:** Joyce Patti, Marie Iacone, Maureen Letourneau, Carlene Graziano. **Second row:** Jane Egan, Janice Kopec, Susan Dyleski, Patricia Petrillo. **Front row:** Sandra Simone, Margaret McDonald.

THE UNDERCLASSMEN

1960 CLASS OFFICERS

Standing: Virginia Durgin (secretary-treasurer). **Seated:** John Kelleher (vice president); Richard Desmarais (president).

1961 CLASS OFFICERS

Standing: Patricia Borrelli (secretary-treasurer). **Seated:** Brenda Rau (vice president); Anthony Fusco (president).

1962 CLASS OFFICERS

Standing: Ruth Tinsch (secretary-treasurer). **Seated:** Paula Kelly (vice president); Ellen Wolfendale (president).

1962 HOME ROOM REPRESENTATIVES

Rear: row: Raymond Belluardo, Edward Rothwell, Frank Posluszny. **Fourth row:** Judith McCarthy, Carol Ann Liversidge, Paula Uliano, Sheila Martin, Mary Sapienza. **Third row:** Thomas Wood, Catherine Boris, Constance Faro. **Second row:** Mary Bradley, Cecelia Sidley, Maureen Foskett. **Front row:** Janice Mazzotta, Carol Saindon.

THE JUNIOR

The Highlight of

Charlie Fox & Dot Kibildis Signing Guest Book

Frankie Kahn's Orchestra Providing the Music

SENIOR PROM

the Social Season

President Reusch, '58, Accepting Guest Book from President Di Gaetano, '59

Faculty Chaperones

Bill Kuhlmeyer & Marie Hartnett Meet a Frogman

Class Officers

Couples Pausing at the Coke Bar

Leading the Grand March

Al De Petrillo & Carmela Comforti

Bob Talbot Photographing an Attractive Twosome

Color Guard Leading the Procession

Headmaster Lawlor
Announces Honors

OUTDOOR GRADUATION
at
MEMORIAL STADIUM

The Band Marches By

The Graduates Departing

Mayor Buckley Awarding Diplomas

Boys Passing by the Grandstand

to Face the Outside World

Girls Pledging Allegiance to the Flag

Alumni Association Directors

Standing: Dr. Bert Siskind, Jack McKallagat, John Breen, Maurice Murphy, Frank McQuade, John J. Regan, Edward F. Praetz, Headmaster Augustine J. Lawlor, William Knightly, Atty. Donald C. Bennink. **Seated**: Mrs. Dorothy B. Blanchard, Susanna E. Vose, Gladys Boland, Abigail Condon, Mrs. Rita Carney, Alex Robinton.

The Lawrence High School students have two especial friends in the L Men's Club and the Alumni Association. The former is composed of the graduate athletic lettermen of the school. Since 1949, this energetic group has created a $10,000 trust fund as an endowment for scholarships for Lancer athletes, whereby they may receive help toward a higher education.

The L Men have given freely of their time and energy for the welfare of the students. Weekly record hops are conducted at the gym from October to May. They also operate a parking concession at the home football games to raise funds. As Thanksgiving approaches, they underwrite a training table for the football players, prior to the Lowell game. Each spring, the L Men run a fleet of buses to a Boston Red Sox game with all the athletes, cheerleaders, majorettes and band members as their guests. They give a banquet annually to all the lettermen near the close of the school year, where the boys and girls receive plaques and sweaters. Scholarships are awarded to athletes on Alumni Night.

The Alumni Association sponsors the annual Alumni Night at which $2,000 worth of scholarships are awarded to members of the graduating class. Nominal dues of a dollar a year are required for membership. However, many alumni donate extra money to build up the permanent scholarship fund. Anniversary classes such as the 50th, 25th, etc. make special contributions for scholarships given in their honor.

Rally & Record Hop Poster

L'ENVOI

"The Command Is Foward" still exhorts the members of the Class of 1959, as they stand on the threshold of the Lawrence High School on the eve of graduation. An immediate objective has been attained, but the battle of life still stands in the balance. Commencement is both an end and a beginning. It is the close of a four-year period during which there was a guiding hand of supervision to "see the boys through". Before each member of the class, a new life is now dawning. Boundless vistas of hope lie ahead. Nothing can remain static in the age of interplanetary rockets. "The Command Is Forward."

A FINAL ACKNOWLEDGMENT

The 1959 BLUE & WHITE staff takes pardonable pride for the production of the largest yearbook in the history of the Lawrence High School — 40 pages longer than any of its predecessors. However, thanks are due to many people for lending the students a helping hand.

Headmaster Augustine J. Lawlor and the entire faculty were very cooperative in making arrangements for the taking of pictures throughout the school. The office manager of Loring Studio in the Central Building extended the class many courtesies. Cameramen Robert Talbot and Alfred Macaulay took considerable pains with their work. Robert C. Moore of T. O'Toole & Sons, Inc. gave technical advice freely concerning the format of the book.

The staff wishes to thank the four hundred advertisers, whose financial support of the project has been most encouraging. Especial mention is made of the loan of a photograph of Captain Francis M. Leahy by Miss Mary A. Twomey, principal of the Leahy School; the loan of an aerial view of the center of Lawrence by the Lawrence Y.M.C.A.; the use of four photographs taken by the Eagle-Tribune Publishing Co. — "Weeping Cheerleaders", "Eagle-Tribune Football Trophy Presentation" and two pictures of "Award Winners" at the 1958 Class Night.

The yearbook staff is deeply indebted to Faculty Adviser Andrew J. Moynihan for forcing them to "plow the long furrow". Because of his exacting demands, the book was planned out with care to serve as a permanent record of how "The Command Is Forward" was carried out by the Class of 1959.

INDEX

page

A

Acknowledgments ... 177
Activities, Extra-Curricular ... 99-133
Administration & Faculty ... 8-19
Advertising Committee, Yearbook ... 108
Advertising Section ... 179-200
After-School Employment ... 128-131
Alumni Association ... 176
Alumni Hostesses ... 132
Alumni Night ... 132-133
Alumni Night Awards ... 133
Alumni Secretaries ... 132
Arc Welding ... 157
Art Club ... 123, 163
Auto Mechanics ... 157

B

Band ... 100-103
Band Officers ... 101
Band Parents' Association ... 100, 104
Baseball ... 146
Basketball ... 144-145
Biography Committee, Yearbook ... 108-109
Biology Club ... 122
Bookkeeping ... 161
Boys' Debating Society ... 121
Boys' Physical Education ... 153
Buckley, Mayor John J. ... 175

C

Cafeteria ... 166
Captains of Varsity Sports ... 137
Cheerleaders ... 112-115
Chemistry ... 159
Christmas Party ... 164-165
Class Officers ... 98, 168, 169
Class of 1959 Poll ... 96-97
Class of 1959 Tree ... 164
Clubs ... 120-125
Coaches of Football ... 138
Commercial Club ... 120, 165
Common ... 167
Contents, Table of ... 6
Contributors to Lawrencian ... 110

D

Dance Band ... 117
Dean of Girls' Aides ... 127
Debating Society, Boys' ... 121
Debating Society, Girls' ... 124
Decorating Committee ... 118-119
Driver Education ... 155

E

Eagle-Tribune ... 137, 177
Editors of Lawrencian ... 111
Editorial Board of Yearbook ... 108-109
Electricity Shop ... 156
Employment, After-School ... 128-131
Executive Board of Yearbook ... 108-109
Extra-Curricular Activities ... 99-133

F

Faculty ... 10-19
Fashion Show ... 163
Football ... 137-143
Football Coaches ... 138
Forging Shop ... 156
Freehand Drawing ... 160
French Club ... 122

G

German Club ... 125, 164
Girls' Choir ... 165
Girls' Debating Society ... 124
Girls' Physical Education ... 152
Graduation ... 174-175

H

Hennessey, Superintendent James F. ... 9
Home Economics ... 160
Home Room Representatives ... 98, 169
Horne, James D. Annex ... 2-3

I

Indoor Recess ... 162
Italian Club ... 123, 164

page

J

Junior-Senior Prom ... 170-173
JV Cheerleaders ... 112

L

L Men ... 176
Latin Club ... 121
Lawlor, Headmaster Augustine J. ... 8, 174, 176
Lawrence, Center of ... 4-5
Lawrence Common ... 167
Lawrence High School ... 2-3, 8-9, 95, 150-151
Lawrence High School Band ... 100-103
Lawrence Y.M.C.A. ... 177
Lawrencian ... 110-111
Leahy, Captain Francis M. ... 7
L'Envoi ... 177
Loring Studio ... 177, 200

M

Macaulay, Alfred ... 177
Machine Shop ... 157
Majorettes ... 116
Math Club ... 125
Mechanical Drawing ... 158
Moore, Robert C. ... 177
Moynihan, Andrew J. ... 110, 177
Musical Lancers ... 117

N

Nativity Tableau ... 165

O

Office Practice Machines ... 161
Officers of Band ... 101
Officers of Classes ... 98, 168, 169
Officers of Clubs ... 120-125
"Old Bones" ... 162
O'Toole, T. & Sons, Inc. ... 177, 179

P

Physical Education ... 152-153
Physics ... 158-159
Poll of Class of 1959 ... 96-97
Printers ... 111, 154
Prom ... 170-173
Public Speaking ... 158

S

Science Fair ... 126
Senior Biographies ... 22-94
Senior Class Officers ... 98
Senior Home Room Representatives ... 98
Senior Poll ... 96-97
Senior Section ... 20-98
Sheet Metal Shop ... 157
Spanish Club ... 120, 163
Speakers' Club ... 124, 163, 165
Sports Captains ... 137
Sports Section ... 134-149
Student Life ... 150-177
Study Hall ... 162

T

Table of Contents ... 6
Talbot, Robert ... 173, 177
Talent Night ... 104-107
Telephone Operators ... 127
Theme ... 7
Three Hearts ... 117
"Three Little Chipmunks" ... 162
Track Team ... 147-149
Twomey, Mary A. ... 177
Typing Class ... 161

V

Varsity Baseball Team ... 146
Varsity Basketball Team ... 145
Varsity Cheerleaders ... 112-113
Varsity Football Team ... 138-139
Varsity Track Team ... 147

W

Warden, Dr. Herbert G. ... 133

Y

Yearbook ... 108-109
Yearbook Poll ... 96-97
Y.M.C.A. ... 177

direct sales

personal service

original layouts

art service

retouching

composition

mechanicals

halftone and line negatives

film and plate stripping

plate making

offset printing

folding

complete bindery service

delivery

under one roof

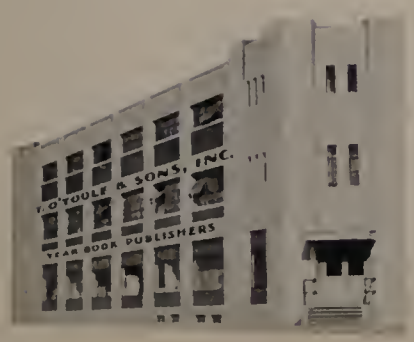

t. o'toole and sons, inc., yearbook printers

stamford
connecticut

stamford davis 4-9226
new york melrose 5-4112

For All Your Banking Needs

Serving Greater Lawrence Since 1847

LAWRENCE, MASSACHUSETTS

238 Essex Street -:- 590 Essex Street

Installment Loan Department, 29 Broadway

Andover Branch, 84 Main Street

Convenient Parking Lots Adjacent to Each Office

Member Federal Deposit Insurance Corporation — Member Federal Reserve System

---

COOPERATIVE BANKS OF LAWRENCE

ATLANTIC COOPERATIVE BANK

366 Essex Street

LAWRENCE COOPERATIVE BANK

21 Lawrence Street

MERRIMACK COOPERATIVE BANK

264 Essex Street

With Our Sincere Best Wishes

MERRIMACK VALLEY NATIONAL BANK

Continuous Community Service since 1814

NINE CONVENIENT OFFICES

ANDOVER
23 Main Street

GEORGETOWN
38 East Main Street

HAVERHILL
163 Merrimack Street &
Monument Square

LAWRENCE
2 Mill Street

MERRIMAC
2 School Street

METHUEN
Merrill S. Gaunt Square &
58 Broadway

NORTH ANDOVER
154 Main Street

Deposits Insured by the Federal Deposit Insurance Corporation

---

LAWRENCE MAID FOOTWEAR, INC.

50 ISLAND STREET

LAWRENCE, MASSACHUSETTS

GROW WITH US

ARLINGTON TRUST COMPANY

FIVE CONVENIENT OFFICES:

305 Essex Street -:- 348 Jackson Street -:- 9 Broadway

1 Winthrop Ave., Corner of Andover Street

Lawrence, Massachusetts

149 Main Street

North Andover, Massachusetts

COMPLETE BANKING SERVICES

Member of Federal Deposit Insurance Corporation

MUTUAL SAVINGS BANKS OF LAWRENCE

BROADWAY SAVINGS BANK	454 ESSEX STREET
COMMUNITY SAVINGS BANK	450 ESSEX STREET
ESSEX SAVINGS BANK	296 ESSEX STREET
LAWRENCE SAVINGS BANK	255 ESSEX STREET

Compliments of

"THE DEBBS"

Rear row: Chickie Despres, Diane Perusse, Katie Donahue, Ann Traficante.
Middle row: Ellen Townsend, Pat Barbera, Carol McGhee, Joannie Sheehan, Sandra Sarcione.
Front row: Ginger Condurelli, Roe D'Agata, Sandie Hassey (vice president), Lucille Bova (secretary), Sandie Manzi (president), Jackie Gill (treasurer).

UNIVERSITY CAP & GOWN COMPANY
M. N. PERKINS COMPANY

School and College Caps and Gowns
Choral and Choir Gowns and Apparel

486 ANDOVER STREET

Lawrence, Mass. Tel. MU 6-4566

MOREHOUSE BAKING COMPANY

BETSY ROSS BREAD

MERRIMACK LUMBER COMPANY

"The Department Store for Home Builders"

Bernard J. Champy, *President*

55 SOUTH CANAL STREET

Lawrence, Massachusetts

Tel. MU 5-5888

LAWLOR'S PHARMACY

275 LAWRENCE STREET

GREATER LAWRENCE

NEW CAR DEALERS

LAWRENCE HIGH SCHOOL

BAND PARENTS' ASSOCIATION

TREAT HARDWARE CORPORATION

"You'll Find It at Treat's"

582 ESSEX ST. -:- 25 BROADWAY

Toys — Housewares — Hardware

Gifts — Tools — Paints — Cameras

Sporting Goods

Since 1859, "The House of Quality"

MAJESTIC SHOE CORPORATION

1 ISLAND STREET

LAWRENCE, MASSACHUSETTS

Jack McKallagat

of the

CHARLES F. FLANAGAN INSURANCE AGENCY, INC.

All Kinds—INSURANCE—Good Service

305-306 BAY STATE BUILDING

—Telephones—

MU 2-9960 MU 3-2550

BROX'S DAIRIES, INC.

—Milk & Cream—

"End the Quest for the Best"

200 NORTH LOWELL STREET

METHUEN, MASS.

BEATRICE G. McCARTHY — LOIS M. GINGRAS

Directors of the

LAWRENCE HIGH SCHOOL MAJORETTE CORPS

Extend Congratulations & Best Wishes
to the Class of 1959

GINGRAS SCHOOL OF DANCING

1068 ESSEX STREET

WEDDING SHOPPE

J. Henry Fredette, *Proprietor*

Complete Wedding Arrangements

Catering for All Occasions

Catering in Your Own Home

265 BROADWAY, LAWRENCE — MU 2-2678

CHARLES E. CYR

Engineer -:- Contractor

477 ESSEX STREET

LAWRENCE, MASSACHUSETTS

Tel. MU 6-4924

SUN RAY BAKERY, INC.

151 ESSEX STREET, LAWRENCE

175 EAST STREET, METHUEN

Wholesale and Retail

Cakes and Pastry Made to Order

MU 7-7176 MU 2-6580

Macartney's

431 ESSEX STREET, LAWRENCE,
MASSACHUSETTS

For Ten Thousand Different Items

Try the DRUG STORE first

BILLIE SHOE COMPANY, INC.

49 OSGOOD STREET

METHUEN, MASSACHUSETTS

CHAMPY CONSTRUCTION CO., INC.

General Contractors

Established 1898

58 SOUTH CANAL STREET
LAWRENCE, MASSACHUSETTS

Tel. MU 3-8035

MICHAEL J. SULLIVAN, INC.

Essex County's Largest Furniture Store

Over an Acre of Display Space

Established in 1887 — 72 Years Old

226 ESSEX STREET

TRIPOLI BAKERY

106 COMMON STREET

Tel. MU 2-7754

Ample Free Parking

JERSEY ICE CREAM CO.

70 BAY STATE ROAD

LAWRENCE, MASSACHUSETTS

THE AMES SALON

62 AMESBURY STREET

— Hair Stylists —

Electrolysis "By Miss Gloria"

YOUNG MEN'S CHRISTIAN ASSOCIATION

40 LAWRENCE STREET
LAWRENCE, MASSACHUSETTS

WATTS REGULATOR COMPANY

10 EMBANKMENT ROAD
LAWRENCE

"L"-MEN'S CLUB

THE GRADUATE LETTERMEN

of the

LAWRENCE HIGH SCHOOL

GEORGE J. McCARTHY

—INSURANCE—

Merrimack Co-operative Bank Bldg.

264 ESSEX STREET

Tel. MU 2-3054

A. B. SUTHERLAND CO.

Merrimack Valley's Leading

Family Department Store

309-325 ESSEX STREET

LAWRENCE, MASSACHUSETTS

PELLERIN AUTO BODY SHOP

34 AUBURN STREET

LAWRENCE, MASSACHUSETTS

Tel. MU 2-5573

MODELERS' HAVEN

Lawrence's Most Complete Shop for the Model Builder

Kits and Supplies for Airplanes, Trains, Boats, Military Vehicles, Racing Cars, etc.

GAS ENGINES

Friendly Advice and Helpful Assistance

288 PARK ST. — Tel. MU 3-3222

"Bob" J. J. Lambert, *prop.*

WENDELL BERMAN INSURANCE AGENCY

Arthur Flynn, Resident Partner

Home Owners' Insurance

Life — General Liability — Auto

204 ESSEX STREET — MU 3-3111

JACKSON LUMBER COMPANY

"The Department Store for Home Builders"

10-12 JACKSON STREET

Tel. MU 6-4141

CENTRAL

LUMBER

COMPANY

3 MAPLE STREET

Tel. MU 3-8711 -:- MU 3-8712

Lumber — Building Materials — Mill Work

Woodworking

Cherry's

237 ESSEX STREET

LAWRENCE HIGH SCHOOL MAJORETTES

Maureen Cavarra, *Captain*

Margaret McDonald & Rose Marie Rivela
Co-Captains

LAWRENCE HIGH SCHOOL BAND

Oswald W. Vogel, *Bandmaster*
Joseph Buckley, *Captain*

"HI LITES"

Rear row: Justine Kennedy, Bev Fox, Joan Papa, Mal Murphy.
Third row: Maureen Guerin, Pat Collins, Pat Lees.
Second row: Jan Oskar, Ellen Walsh, Kathy Carney, Lisa Barone.
Front row: Sheila Prolman (treasurer), Janet Cuomo (president), Mickey Murphy (vice president), Jackie Veilleux (secretary).
(Absent when picture was taken: Marcia Shaheen and Edna Studley)

JO-GAL SHOE COMPANY, INC.

CANAL STREET

LAWRENCE, MASSACHUSETTS

ITALIAN-AMERICAN CIVIC ASSOCIATION

108 NEWBURY STREET

LAWRENCE, MASSACHUSETTS

PATRON

Dr. William A. Bateman

Victor Service Bureau

Private Investigators & Detectives

188 GARDEN STREET LAWRENCE

Standard Coat, Apron & Towel Supply Co.

500 BROADWAY — Tel. MU 2-8935

Pepsi-Cola Methuen Bottlers, Inc.

4 BROADWAY
METHUEN, MASS.

Italian-American Toilers Club

192 ELM STREET

Sal's Beauty Salon

Salvatrice Grasso, Prop.

119 ESSEX STREET — Tel. MU 2-8355

Lawrence High School

Varsity Cheerleaders

PATRON

Walter A. Griffin

PATRON

Dr. C. Cary Moured

Napoli Pizzeria

Pizza & Meat Pies

65-67 UNION STREET Tel. MU 3-4382

Joseph O. Hamel

Wholesale Meats & Dairy Products

33 WINTER STREET LAWRENCE
Tel. MU 3-2076

D'Amico & Cataudella Funeral Home

160 GARDEN STREET
LAWRENCE

H. P. Hood & Sons

Dairy Specialists

425 MARKET STREET LAWRENCE

Lampros Bros., Inc.

Wholesale — Fruit

600 ESSEX STREET

Alcoa Electronics

Wholesale Distributors — Catering to Industry, Servicemen, Amateurs & Hi-Fi Enthusiasts

3 WOLCOTT AVENUE (off 21 South Broadway)

PATRONS

Attorneys Sweeney & Sargent

Pierog's Market

150 SOUTH BROADWAY
LAWRENCE Tel. MU 3-3764

Howie's Sunoco Station

Howard Brearly, Prop.

284 SOUTH BROADWAY

Kevin C. Donovan

—INSURANCE—

477 ESSEX STREET MU 3-0215

Jackson Flower Shop

T. Grella & Sons, Props.

105 JACKSON STREET MU 2-5069

Quality Cleaners & Dyers

125 SWAN STREET
METHUEN MU 2-9152

Delta Kappa Sorority

J. M. Fields Department Store

CORNER OF LAWRENCE & METHUEN STS.

Pontiac *Chieftains*

Drum & Bugle Corps

J. Wilkie & Sons

Packers & Movers

23 SAUNDERS STREET LAWRENCE

Supreme Cleaners, Inc.

275 BROADWAY AT TREMONT ST.
3 hour service — free delivery

Glennie's Milk

Serving Greater Lawrence Since 1890

198 MASS. AVENUE — NORTH ANDOVER

Kolsky Jewelry Company

Jewelry & Gifts for All Occasions

522 ESSEX STREET

Kap's Varsity Shop

for

YOUNG MEN

Yankee Doodle Restaurant

New Colony Room Available for Parties

75 WINTHROP AVENUE

Rapid Car Wash

Owned & Operated by Abe Simon

330 SOUTH BROADWAY

Marlens Furniture

302 ESSEX STREET
Corner of Lawrence Street

David J. Burke, Jr.

Funeral Director

32 BERKELEY STREET LAWRENCE

Bay State Shoe Repairing

BAY STATE BUILDING
Tel. MU 2-2789

Congressman Thomas J. Lane

SEVENTH MASSACHUSETTS DISTRICT

Lawrence Wholesale Drug Co.

25 WATER STREET LAWRENCE

R. L. Tozier Company

Wholesale Bakery Supplies

617 COMMON STREET

Shop-Rite Market

130 SOUTH BROADWAY
Tel. MU 6-6810

T. J. Buckley Company

"Seven Floors of Fine Furniture"

284 ESSEX STREET

Hamel & Force

Finest Selection of Used Automobiles

66 SWAN STREET METHUEN
MU 3-0695 — MU 3-2974

Clement J. Connor

Certified Public Accountant

BAY STATE BUILDING

Theatre Club

Members and Guests

137 BROADWAY LAWRENCE

The German Club of the Lawrence High School

Orlando Brothers

Landscape Gardeners

127 MERRIMACK STREET -- METHUEN, MASS.

Manzi Electrical Corporation

Electrical Contractors and Engineers

217-221 ELM STREET LAWRENCE

159 LAWRENCE STREET MU 9-9320

Playstead Zynal Pharmacy, Inc.

Anthony P. Zanfagna — Otto J. Zanfagna

Prescription Delivery Service — Three Registered Pharmacists

Pitocchelli Funeral Home

133 LAWRENCE STREET

Scott Jewelry Company

428 ESSEX STREET

McLennan Funeral Home

180 JACKSON STREET
LAWRENCE

Fashon, Inc.

Clothing for the Whole Family

200 ESSEX STREET

Russell's Flower Shop

William L. Budd, prop.
Flowers For All Occasions
Potted Plants — Cut Flowers — Corsages
488 BROADWAY METHUEN, MASS.

The Furniture Barn

Fine Furniture and Rugs at Lower Prices

WILSON'S CORNER NORTH ANDOVER, MASS.

If You Appreciate Good Quality & Fitting
It Will Pay You To Come To

S. A. Bistany

—MEN'S CLOTHING—

555 ESSEX STREET

Baron's Television Service

Prompt Service on All Makes

118 ESSEX STREET MU 3-6125

The Taylor Shop

Women's Apparel

398 ESSEX STREET

Unwin Lumber Company

116 SPRUCE STREET
LAWRENCE

Ralph's Super Service Station

60 BROADWAY METHUEN

Henry A. Ralph, Prop.

Tel. MU 9-9518

Karelis Jewelers

327 ESSEX STREET

"Use Your Credit at Karelis Jewelers"

Geo. Bancroft & Co.

Wholesale Meat and Produce

264 LOWELL STREET

W. T. Grant Co.

350 ESSEX STREET

F. M. & T. E. Andrew

Real Estate and Insurance

BAY STATE BUILDING

Berkeley Pharmacy

269 JACKSON STREET
LAWRENCE

French Club

ROOM 15

LAWRENCE HIGH SCHOOL

S. S. Kresge Company

DEPARTMENT STORE

343 Essex Street

Bresnahan's U-Haul Trailers

46 WINTHROP AVENUE

Tel. MU 9-9589

Koffman Paper Products, Inc.

15 UNION STREET

LAWRENCE

Boys' Debating Society

Luigi's Fine Foods, Inc.

Louis Laudani (Kid Lewis), *prop.*

4 NEWBURY STREET Tel. MU 9-9181

Italian Club

Room 21

Conlon Bros. Paper Company

3 WATER STREET

LAWRENCE, MASS.

Farr's Fabrics

30 LAWRENCE STREET

Hilton Oil Company

SOUTH UNION & SALEM STREETS

Texaco Products

Consentino's

Music Store & Music School

Instruction on Instruments of Your Choice

Fine Selection of Instruments at Low Prices

138 NEWBURY STREET MU 6-4502

Lawrence High School

Boosters' Club

A. Z. A.

JEWISH COMMUNITY CENTER

580 Haverhill Street

Paramount Oil Company

357 JACKSON STREET LAWRENCE

2 LOWELL STREET METHUEN

107 BROADWAY METHUEN

Fazio Institute of Beauty Culture

380 ESSEX STREET Tel. MU 2-4122

Shaheen Brothers, Inc.

85 FRANKLIN STREET

Wholesale Fruit

Elliott's

236 ESSEX STREET

92 SOUTH BROADWAY

Arnold Motor Company

265 SOUTH UNION STREET

DeSoto — Plymouth

PATRONS

Assistant Atty.-General George Arvanitis
Atty. Donald C. Bennink
Dr. Michael J. Kannan
Atty. Daniel P. Kiley
Dr. Isadore Siskind
Atty. Harry N. Steinberg
Mr. & Mrs. Patrick Buckley
Al (Scoop) De Luca
"A Friend of a Graduate"
"From 1925 to 1959"
Compliments of a Friend — T. S.
Compliments of a Friend — D. L. J.

Zimny's Flying Service

Charter Flights — Student Instruction

LAWRENCE MUNICIPAL AIRPORT

Tel. MU 9-9509

"The Price Is Always Right" at

Al's Furniture Stores

551 COMMON STREET MU 2-1974

"Busy Since 1930"

LAWRENCE ELEMENT REPAIR SHOP

147 Hampshire Street Tel. MU 3-9023

TOM'S FRIENDLY SERVICE STATION

Tom Lucy, Owner

16 Lawrence Street Methuen

MAROUN BROS., INC.

Wholesale Grocers

75 Manchester Street Lawrence

MARIO BALSAMO

Piano & Voice

43 East Haverhill Street — Lawrence — MU 2-5979

LAUNDERLAND

142 Lawrence Street

FEMME COSMETIC SHOP

Mary Masucci, *Beauty Consultant*

149 Essex Street MU 8-6261

ROBY MEIER'S BICYCLE SERVICE

56 Berkeley Street, Lawrence

Schwinn — Columbia — Raleigh

ROBERT'S SUPER MARKET

Robert J. Comtois, *Prop.*

34 Groton Street Lawrence

COREY BROS. ATLANTIC SERVICE STATION

Washing — Repairing — Lubrication

Cor. Lawrence & Maple Sts. MU 9-9337

SWAN CLEANSERS

Free Pick-up & Delivery

308 Prospect Street -:- Lawrence -:- MU 2-5266

Moderne Shoppe

Bridals — Bridal Consultants — Rentals

Call for an Appointment

221 ESSEX STREET — LAWRENCE

ROUTE 110 — EAST METHUEN

Bucky Warren, Inc.

"Sporting Goods for All"

150 HIGH STREET

BOSTON

JIM'S SERVICE STATION

435 Haverhill Street — Lawrence, Mass.

MAURY CASTLE'S ORCHESTRA

Maurice Cavarra, *Leader*

MARIO'S BARBER SHOP

Mario Peluso, *Prop.*

80 Lawrence Street

PICA'S SERVICE STATION

40 White Street Lawrence

FRANKLIN TAXI — MU 7-7400

TOWER HILL TAXI — MU 7-7979

F. HADLEY & SONS

296 Elm Street, Lawrence

— Building & Wrecking —

MARTIN PHARMACY

James A. Martin, Reg. Ph.

109 South Broadway — Opposite St. Patrick's Church

KENNEDY'S CLEANSERS

"Cleansers for Your Better Clothes"

178 Lawrence Street 229 Broadway

SAM'S BARBER SHOP

61 White Street Lawrence

FLUET'S MARKET

81 South Broadway Tel. MU 2-6590

ROMA FOODS
Quality Italian Sauces for Spaghetti Suppers
20 Tenney Street — Methuen — MU 6-3022

THE CHICKEN MART
98 Essex Street
129-A South Broadway

LAWRENCE ICE COMPANY
32 Auburn Street
Oil Burners — Sales & Service

M. CARNEY CO.
49 Hampshire Street

VICTOR KIAMIE
Insurance & Real Estate
31 Hampshire Street

LAWRENCE CHAPTER of SENIOR YOUNG JUDAEA

JACK SPIRES' PAINT & WALLPAPER CO.
43 Hampshire Street

BERGER'S DAINTY LADIES' SHOP
34 Lawrence Street

A. A. A. BARBERS
74 Jackson Street

ESSEX GULF STATION
See Bill Cronin for Auto Accessories
136 Essex Street

METRO TV & FURNITURE STORE
41- 47 Newbury Street Tel. MU 3-5721

CECILE'S FISH & CHIPS
483 Howard Street — Prospect Hill

HY-GRADE MARKET
66 Lawrence Street

DIAMOND TAXI
Cor. Elm & Lawrence Sts. MU 2-9039
Dependable, Courteous Service

TORRISI & FARO
Building Contractors
106 Marston Street, Lawrence

BIOLOGY CLUB
of
LAWRENCE HIGH SCHOOL

NELL'S SPECIALTY SHOP
48 Newbury Street Tel. MU 2-4068

KILEY'S SEA FOODS
309 South Broadway — 41 Melrose Street

MEADOWBROOK FOOD CENTER
103 Ames Street, Lawrence

JACKSON QUALITY FOOD SHOP
205 Newbury Street

JACKSON SHOE STORE
94 Jackson Street Lawrence

GALLANT'S SHOE STORE
"Shoes for the Entire Family"
421 Essex Street MU 8-2607

SONNY'S RESTAURANT
471 Essex Street

CALIRI BROS. COMPANY
Watches — Diamonds — Jewelry
258 Essex Street

PETTORUTO'S MARKET
122 Elm Street

A. M. LO PIANO — SCHOOL SUPPLIES
Serving L. H. S. Students Since 1934
68 Lawrence Street

LUSTRE CLEANSERS, INC.
220 Andover Street Lawrence

TOM SHARKEY'S AUTO CLINIC
Auto Repairs — Gasoline — Oil
97 Lawrence Street

JIM'S ATLANTIC SERVICE
21 South Broadway

DU BARRY DRESS & BRIDAL SHOPPE
Cor. Jackson & Haverhill Sts. — Tel. MU 2-5155

FIVE POINT FUEL & OIL CO.
45 Melrose Street Lawrence

ANGELO PATTI'S BARBER SHOP
169 East Street — Route 110 — Methuen, Mass.

FAMILY PHARMACY

49 Haverhill Street

RAY'S SHOE REPAIR

11 Short Street Lawrence

AMERICAN LATEX FIBRE CORP.

500 Braadway Lawrence, Mass.

HELEN'S CORSET SHOP

412 Essex Street

Fittings a Specialty

R. J. RATTE

Building Cantractar

155 Byron Avenue Lawrence

FAIRVIEW DAIRY ICE CREAM

455 Sauth Braadway, Lawrence
375 Merrimack Street, Methuen

AL BECK'S MARKET

64-A Pleasant Street

Faads — Meats — Provisions

G. R. SWARTZ CO., INC.

104 Essex Street Haverhill, Mass.

MOUNT VERNON MARKET

421 Sauth Broadway

JULIUS B. EMMERT & SONS

Funeral Directars

93 East Haverhill Street

E. CORRENTE & SONS

Plastering

96 Elm Street — Lawrence — MU 2-7572

GUS' VARIETY STORE

115 Park Street Lawrence

ALBERT'S PHARMACY

Gaad Values at Our Fountain

Car. Jacksan & Elm Sts.

SULLY'S SPORTSMAN'S CLEANERS

192 Lawrence Street Tel. MU 7-7992

PEGLOW OIL COMPANY

"Goad Terms"

1 Short Street Lawrence

MID-CITY SUPPLY, INC.

Paint — Wallpaper — Electrical Supplies

71 Braadway MU 2-4310

SOBIL'S DEPARTMENT STORE

132-136 Lawrence Street

ANTHONY'S BEAUTY SALON

477 Essex Street — in the Blakeley Building

MONA LISA BAKERY

145 Newbury Street

Whalesale & Retail Bread and Pastry

CONTINENTAL CASUALTY COMPANY

Salvatore Ciarcia, *Agent*

P. O. Bax 25 — Na. Andover — MU 3-5198

MARUM RETAIL STORE

Hasiery — Sweaters

15 Unian Street, Lawrence

LAWTON'S FRANKFURT STAND

Canal Street & Broadway

PACKERS OUTLET

Hampshire & Arlingtan Sts. Lawrence

CASA DEI BRONZETTI

Men's Suits

15 Unian Street Lawrence

STADIUM DRUG STORE

378 South Union Street

GRAND FURNITURE COMPANY

Distinctive Furniture

46-50 Essex Street MU 2-0786

FISICHELLI'S BAKERY SHOP

Italian & French Pastry

55-60 Unian Street

DESILETS' GULF SERVICE STATION

Far Quality Used Cars, See Tam Hughes

351 Water Street MU 6-3441

SQUARE DEAL FURNITURE COMPANY

104 Sauth Union Street Tel. MU 2-4059

HYDER'S MARKET

104 Water Street Lawrence

GREETINGS, INC.

401 Essex Street

Cards — Stationery — Gifts — Novelties

ROBY'S CLEANERS & DYERS

161 Elm Street Tel. MU 3-8221

LYON'S DRUG STORE
470 Hoverhill Street Lowrence, Moss.

MAC'S MEN'S & BOYS' WEAR
139 Essex Street

COLUMBIA AUTO SEAT COVER CO.
165-167 South Broodway Lowrence

TIMOTHY C. SHINE
Religious Articles
28 Lawrence Street

ED'S MEAT MARKET
247 South Union Street Lowrence

AUGUSTINE J. SALVETTI
Reol Estote ond Insuronce
316 Essex Street

GIRLS' DEBATING SOCIETY

STAR ELECTRIC COMPANY
296 Jockson Street Lowrence

AL'S VARIETY STORE
150 Lowrence Street Open Until 11 P.M.

GUNNING'S PHARMACY
ot o new locotion
241 South Union Street

RUPERT H. COGGINS
—Insuronce—
14 Junior Avenue Methuen

HELEN B. SHAHEEN MILLINERY SALON
Custom Mode ond Reody to Weor Hots
11 Appleton Street Lowrence

BILLY'S LUNCHEONETTE
Americon and Orientol Food
216 Hompshire Street Lowrence

PURITY BEAUTY SALON
Air-Conditioned
355 Common Street

RIESE'S MARKET
77 Eost Haverhill Street

PETER J. DE FELICE & SON
Reol Estote and Insuronce
181 Essex Street 17 Wymon Street

ARTHUR B. MAHONEY, CLASS OF 1923
Real Estate — Insuronce
59 Cross Street ot Cedar Tel. MU. 3-6655

FRED SIGILLO'S BARBER SHOP
208 Andover Street Lawrence

LEAHY'S DRUG STORE
668 Haverhill Street Lowrence

TONY BROWN'S BAND

FRENCH APRON SHOP
DECLERCQ'S DEPARTMENT STORE
166 South Broodway

ANNALORO'S BAKERY
91 Common Street Tel. MU 3-5212

ALLIED ELECTRICAL COMPANY
83 Union Street, Lowrence

DEL POZZI'S GROCERY
351½ Broodway Lowrence, Moss.

CODY'S COSMETICS
413 Essex Street Tel. MU 7-7724

WHITE ROSE LAUNDRY
Loundry & Dry Cleoning
46 Osgood Street Methuen

PERRAULT'S DINER
639 Broadwoy Lowrence, Mass.

WEINER'S CAMERA SHOP
270 Essex Street

WALDEN PAPER COMPANY
265 Methuen Street Lowrence, Mass.

GEORGE PAYNE, INC.
101 Amesbury Street
Carburetor Work o Speciolty

DELMONT CLEANERS & TAILORS
Guoronteed One-Hour Service
56 Essex Street MU 2-7532

S. REITANO & SON INSURANCE AGENCY
263 Essex Street

HERSHFIELD'S
Dry Goods Store
477 Broadway

PREMIER THEATER

RUSSEM'S
295 Essex Street

FRANK O'NEILL'S MARKET
298 South Union Street — Lawrence

GEO. LORD & SON
"Better Shoes for the Entire Family"
445 Essex Street

FLYNN'S PHARMACY
Joseph A. Rokauskos, *Reg. Ph., Prop.*
Pork and Hampshire Streets

OWEN'S MARKET
201 Ferry Street — Lawrence — Tel. MU 2-8601

YOUNG WOMEN'S CHRISTIAN ASSOCIATION
38 Lawrence Street

ALLIED PAINT STORES, INC.
Paints — Wallpaper — Art Supplies
34 Amesbury Street — Lawrence

MAHONEY'S DRUG STORE
462 Prospect Street — Methuen, Mass.

TOMMY JENKINS
Super Service Station
Corner Lawrence and Arlington Streets

DUKE'S MEN'S AND BOYS' SHOP
121-123 Essex Street — Lawrence, Mass. — Tel. MU 2-9733

JOHN'S FLOWER SHOP
93 Hampshire Street — Lawrence
John Boveles, *Prop.*

SWIFT'S BAKERY
Birthday and Wedding Cakes
134 South Broadway — Tel. MU 3-1575

LETOURNEAU'S PHARMACY
L. H. Letourneau — Reg. Pharm. — L. Norman Letourneau
319 South Broadway — Tel. MU 3-1816

ECONOMY CLEANERS
44 Auburn Street — 49 Loring Street
Prompt Pick Up and Delivery

ANDY'S CLEANERS & DYERS
108 East Haverhill Street — Tel. MU 2-0105

MARANTO'S WHITE WAY
37 Essex Street
Specializing in White Enameled Steel Cabinets

ANN'S VARIETY STORE
71 Phillips Street — Lawrence

STARKE'S MARKET
53 Berkeley Street — Lawrence

TYPEWRITER SHOP, INC.
135 Essex Street
Howard E. Galley, *Pres.*

CONLIN'S OAKSIDE PHARMACY
Richard R. Conlin, *Reg. Ph.*
73 Lawrence Street — Methuen

BUENOS VECINOS

OSWALD W. VOGEL
Piano Tuning and Refinishing
23 Berkeley Street — Lawrence

CALDERONE'S PHARMACY
137 Newbury Street — Lawrence, Mass.

BERGER'S SAMPLE SHOE STORE
167-169 Essex Street — Lawrence, Massachusetts

FERRIS CLEANERS, INC.
396-398 Park Street — Tel. MU 2-2112

CONLEY THE FLORIST
219 South Union Street — Tel. MU 6-4217

JOSEPH A. BALSAMO, Class of 1932
Teacher of Piano
41 East Haverhill Street

PETRALIA ICE CREAM COMPANY
108 Jackson Street -:- Lawrence, Massachusetts

PROSPECT HILL CLEANERS
32 Pleasant Street — Tel. MU 6-6519

TOWERS MOTOR PARTS, INC.
33 South Broadway

DANIEL'S, INC.
"Teen-Budget" Shoes & Sportsweor
155-161 Essex Street

AL MAGOON
MocGregor Sporting Goods Representative
127 South Broodwoy

HELEN & ETHEL BEAUTY CENTER
183 South Union Street
Helen Willioms — Ethel Murphy

BAY VIEW FOOD PRODUCTS
Streetmonn Biscuit Distributor
Box 834 Lowrence, Mass.

JEROME'S BOOTERY
375 Essex Street

TONY PERRONE'S SHOE FIX
Skates Shorpened
249 South Union Street

ELSA BEAUTICIAN
383 Essex Street Tel. MU 6-6442

GLEASON INSURANCE AGENCY
351 Essex Street

EARLY'S DRUG STORE
168 South Broadwoy Tel. MU 3-7661

ESSEX PASTRY CO., INC.
"Toble Talk" Pastry Exclusively
67 South Broodwoy Lawrence

JAMES C. REARDON, JR.
Insurance of All Kinds
316 Essex Street

PREVITE THE FLORIST
788 Essex Street — Tel. MU 6-6666

LAMEY-WELLEHAN
Quolity Shoes
331 Essex Street

LANGEVIN'S PHARMACY
105 Ames Street Tel. MU 2-4354

JEANNETTE LE CLERC
Women's Apparel
26 Lowrence Street

ROSE BUD FLOWER SHOP
85 Lowrence Street
"Flowers for All Occasions"

THE MAC PRESS
Printers and Lithogrophers
65 Salem Street — Lowrence

LAWSON FURNITURE COMPANY
178 Common Street

MISS JULIE
Electrolysis Solon
Cregg Building

KORZIUK'S MARKET
79 Union Street
"Good Luck, 1959"

NORTH ANDOVER CATERING SERVICE
Pleosont Street — North Andover — Tel. MU 2-3880

S. NAZARIAN
Wotches — Diamonds — Jewelry
Cregg Building

A. GIORDANO TRAVEL AGENCY
24 Newbury Street Lowrence, Moss.

MAROON'S BEAUTY SALON
414 Essex Street

CHARLES STUDIO
Chorles Nigrelli, *Prop.*
380 Essex Street

U & I BATTERY & IGNITION SHOP
185 South Broadwoy Tel. MU 2-1591

P. MAUGERI
117 Elm Street
Wholesale Fruit

CONTARINO'S PHARMACY
85-91 Hompshire Street
"A Complete Professional Service"

CASEY THE FLORIST
119A South Broodway (Opposite St. Potrick's Church)

HART ELECTRIC COMPANY
154 South Broodwoy
Electrical Applionces

WEINER'S INC.
Furs
276 Essex Street

MANZI'S AUTO SALES, INC.
Dodge & Simco Deoler
247 Methuen Street — Downtown Lowrence

We Salute You!
Congratulations and the best of luck! We at Loring are proud of the part we have had in helping to make your classbook a permanent reminder of your school years, recording with photographs one of the happiest and most exciting times of your life! We hope that, just as you have chosen us as your class photographer, you will continue to think of Loring Studios when you want photographs to help you remember other momentous days to come! When you choose Loring portraits, you are sure of the finest craftsmanship at the most moderate prices!
LORING STUDIOS
New England's Largest School Photographers

t. o'toole & sons
incorporated
offset printers and binders since 1891
31 jefferson st. • stamford, conn.

Pap. Stack
4-1-4